The Argonaut of 1954

ALLEN COUNTY PUBLIC LIBRARY
3 1833 06748 7873

GC
975.502
L99LC,
1954

LYNCHBURG COLLEGE *presents...*

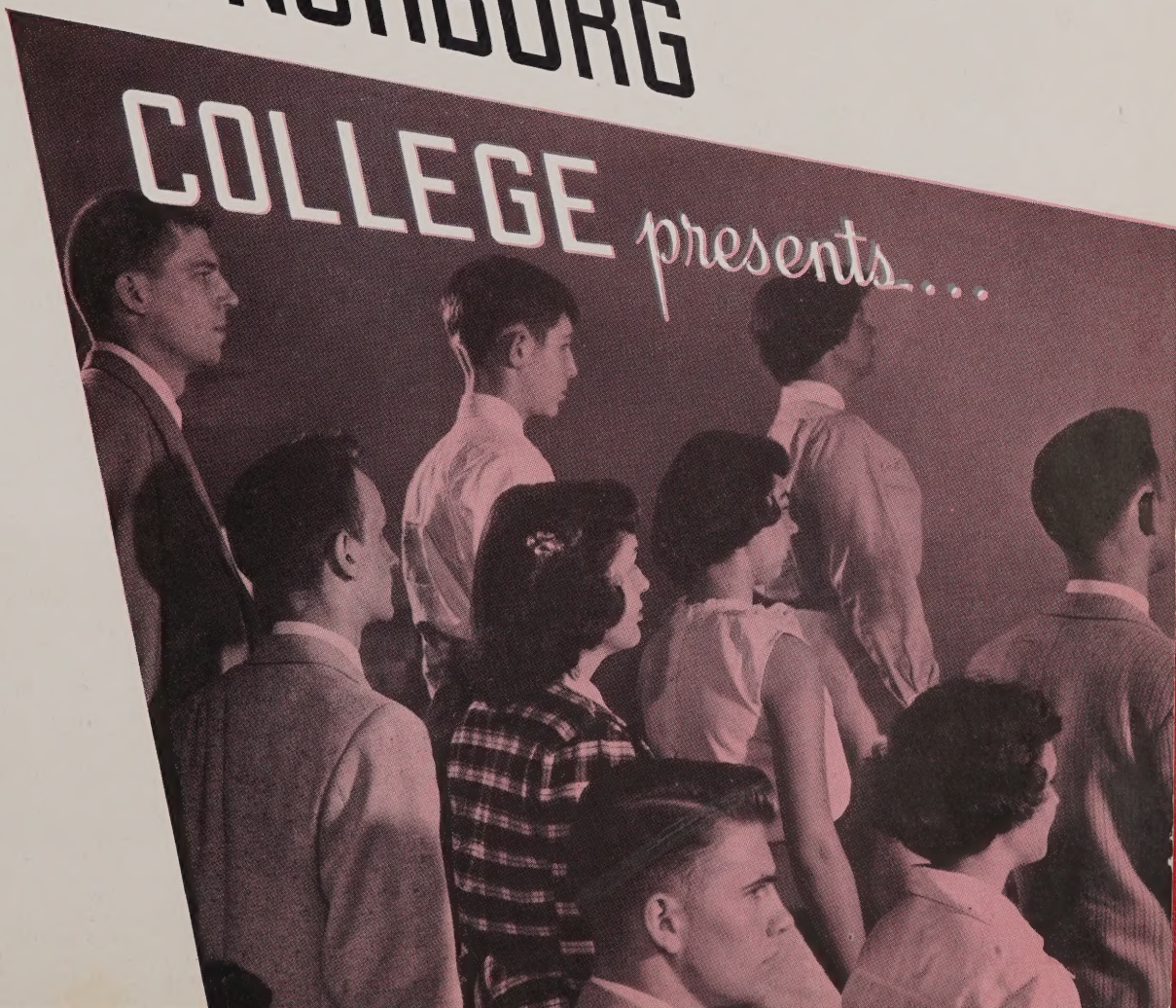

The Argonaut of

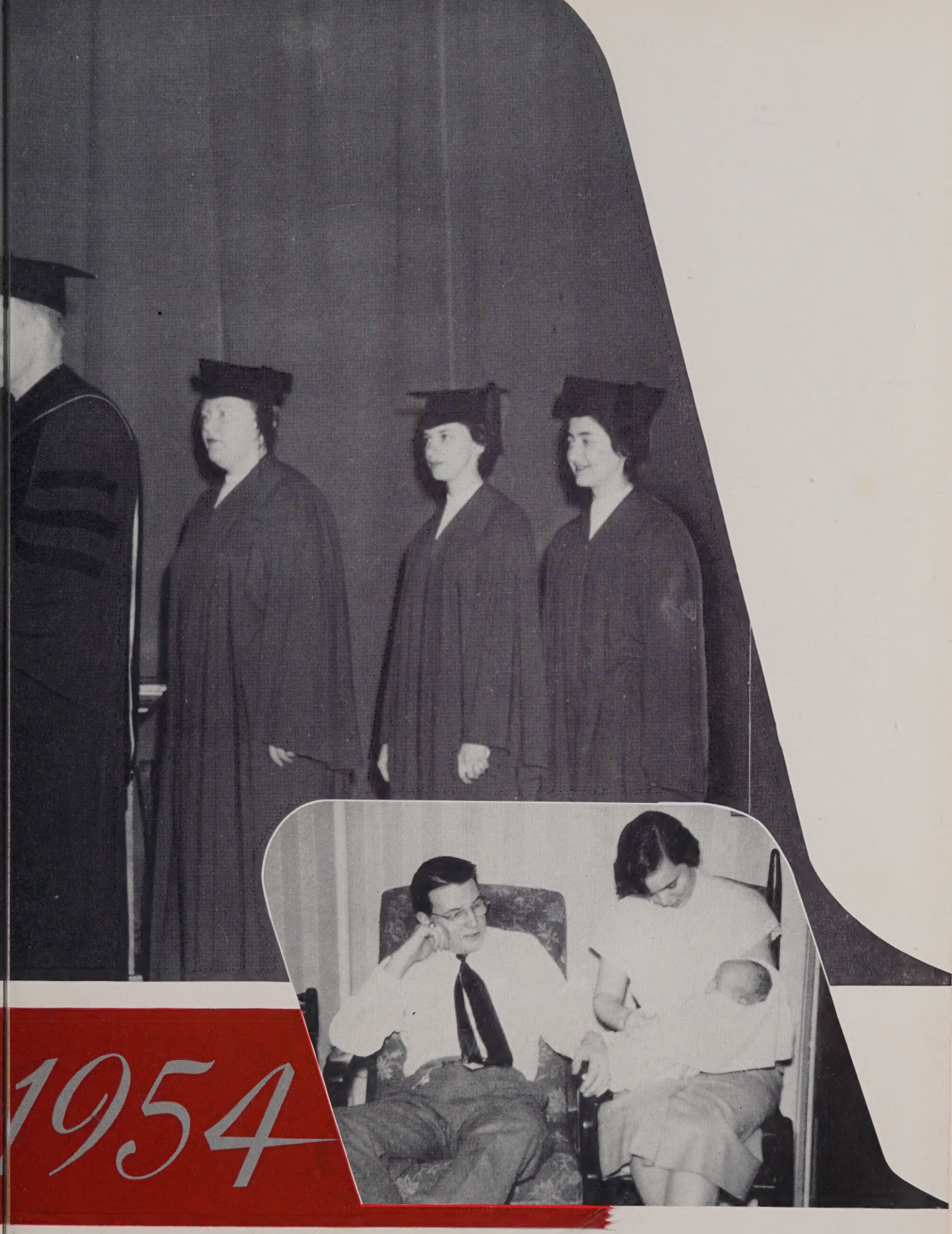

1954

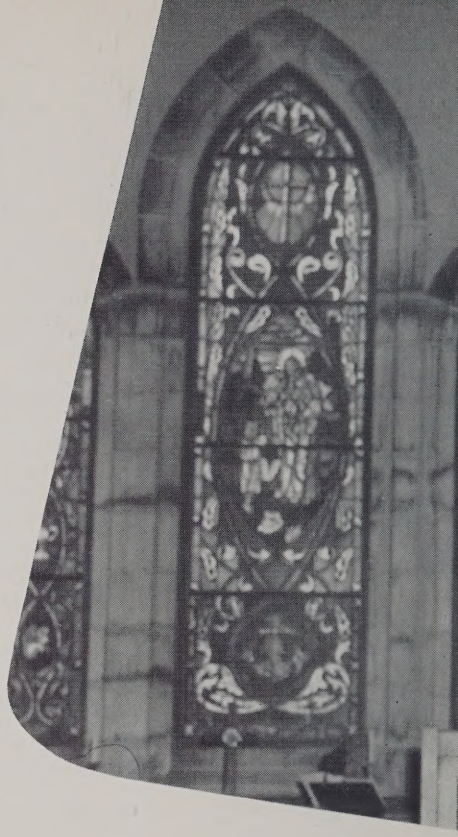

Looking toward

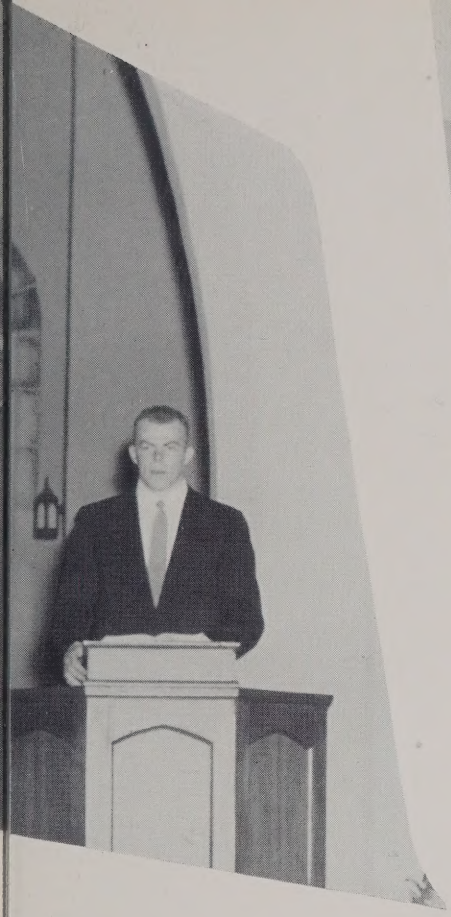

the Future ★★★

Through many stimulating experiences in fields such as science, education, religion, music and business the spirit of friendliness and service characteristic of Lynchburg College cause us to realize that we can not isolate ourselves from the problems facing society. Knowing that the task ahead will call for courageous, ambitious and understanding leaders, we must strive to use our talents and develop our personalities as we look toward the future.

AMY MAXEY KATHY DAVIS
Co-Editors

MARIAN PHILLIPS
Business Manager

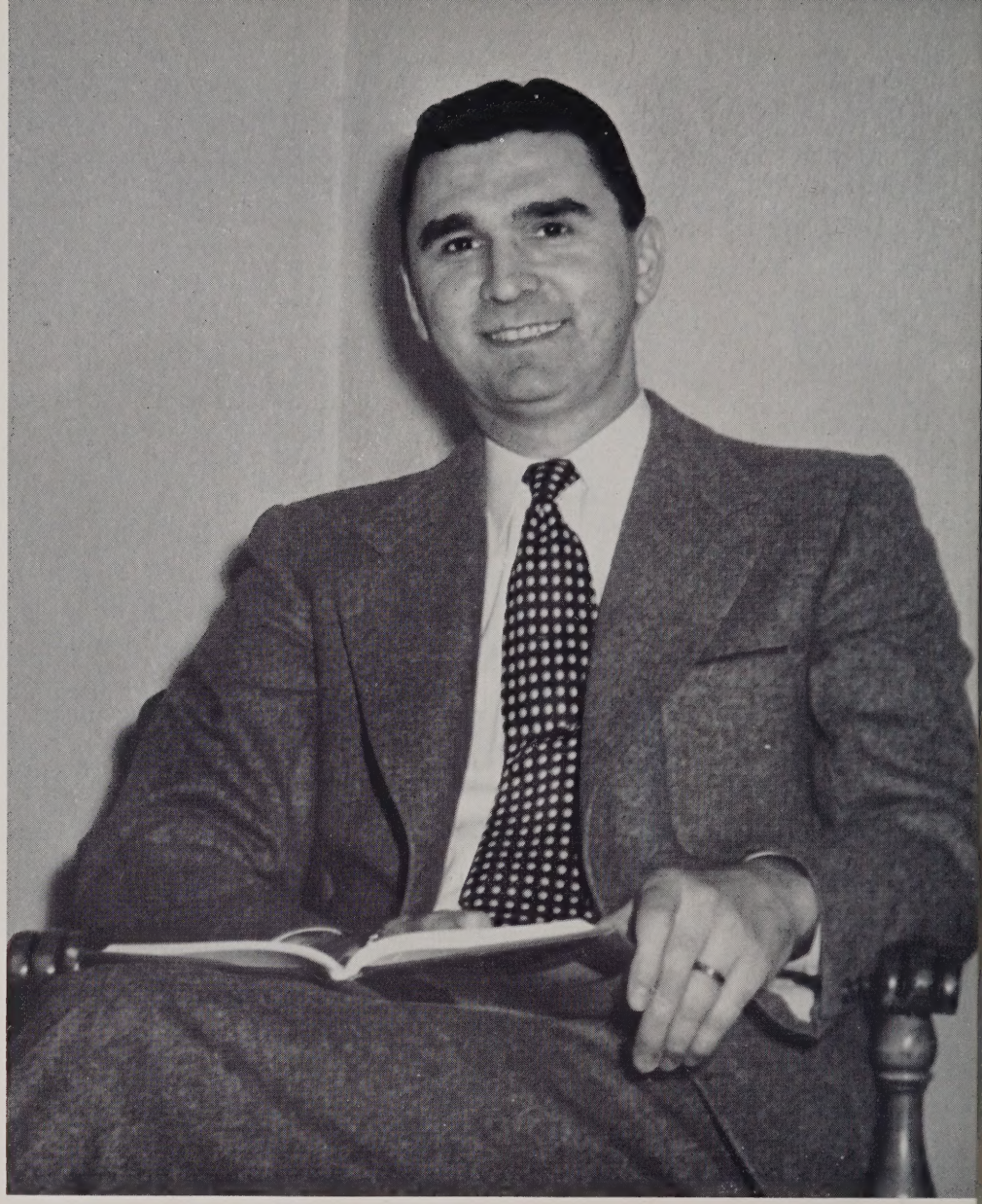

We Dedicate . . .

Today education is standing on a pedestal, unchallenged, as the hope of our world. It is recognized as the cornerstone of democracy and the principal means for maintaining our American way of life. There is one in particular among our faculty who personifies this ideal. He tries to instill in his students, above all else, the ability and desire to think for themselves. He is not only a valuable asset to campus life but to the personal lives of the individuals with whom he comes in contact. For his boundless energy, his unsurpassable vitality, and his deep devotion to his chosen profession of education, we dedicate this our 1954 ARGONAUT to WALTER WINEMAN.

THE FACULTY

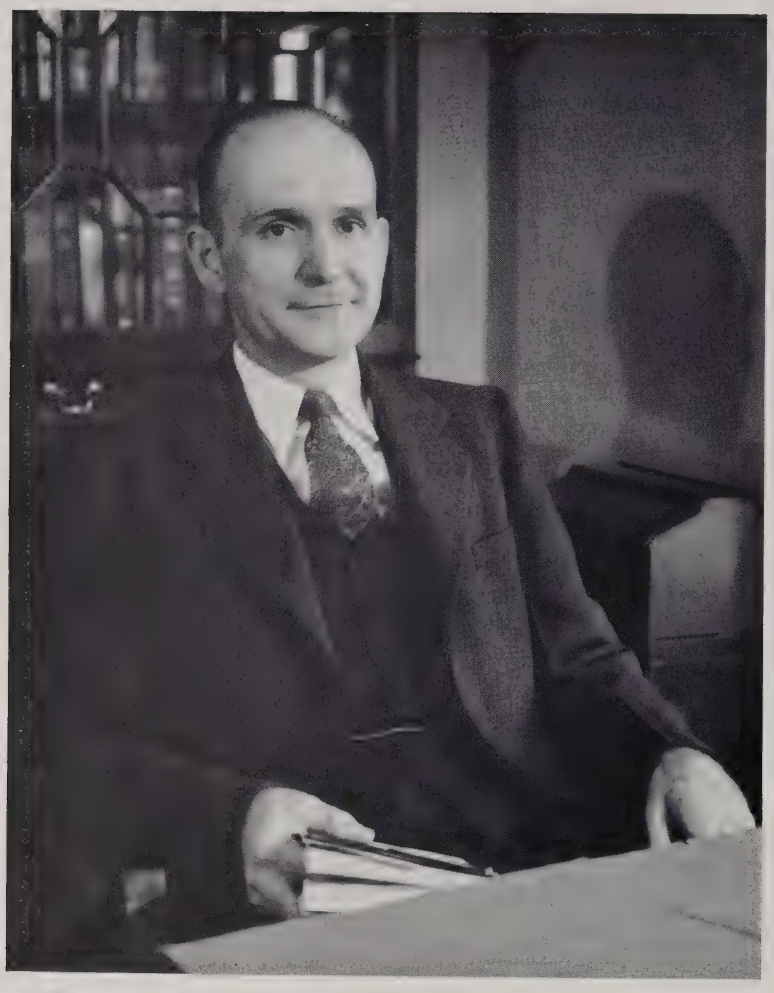

Dr. Orville W. Wake

In a sense each of us lives in the future. Our hopes for tomorrow light the present moment as the sunshine of the coming day illuminates the dawn. The call of tomorrow has gently drawn us through the years and brought us to this day.

In our time the world is suffering because it has no clear vision of what it might become. It is hard for us to project our hopes and aspirations beyond the atomic clouds and create in the heavens beyond an image of the future toward which we can press. But the yearnings of the heart, aided by the light of the mind, have always pierced the clouds and will do so again. People with sensitive minds and pure hearts will recreate a vision which will become their future hope and present strength.

The great hope which your college has for a world in which free intelligence and a sympathetic heart can produce more humanity among men is not dimmed by the present darkness. Those of you who have caught its spirit will always be strengthened each present moment by the vision which calls to you from the future.

Orville W. Wake, *President*

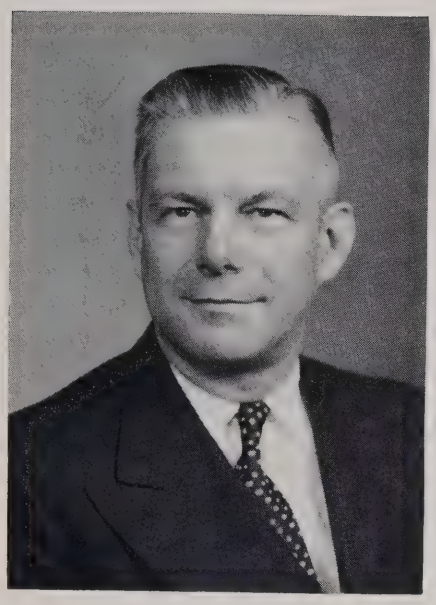

Dr. Fred Helsabeck
Assistant to the President

John M. Turner, Jr.
Dean of the College

Mrs. Christine K. Wells
Dean of Students

Dr. William P. Matthews
Associate Dean

JUNE CALLAHAN
Secretary to the Business Manager and Treasurer

RHODA COLLINS
Dietitian

DOROTHY FREER
Secretary to the President

MARTHA HUGHES
Assistant in the Busines Office

ELSIE JORDAN
Student Lounge

JANET L. KNIGHT
Secretary to the Admission Counselor and Alumni Secretary

BLANCHE LATHAM
Registrar

VIRGINIA LEWIS
Secretary to the Registrar

ANNIE S. MARSHALL
Secretary in the Alumni Office

HILARY C. PARKER
Superintendent of Buildings and Grounds

HARRIET SADLER
Postmistress

LAWRENCE W. SAWYER
Admissions Counselor
Alumni Secretary

GRACE KING SMALLWOOD
College Nurse

ELIZABETH G. SMILEY
Assistant Treasurer and Bookkeeper

JEAN SMITH
Secretary to the Dean of College
Secretary to Dean of Students

ELIZABETH G. STIFF
Hostess, Westover Hall

DIVISION OF NATURAL SCIENCE

RUSKIN S. FREER, *Chairman*
Biology, Geology

RUTH ROGERS BAHOUS
Mathematics

GROVER W. EVERETT
Chemistry

HAROLD H. GARRETSON
Chemistry

PEARL G. GRIFFIN
Chemistry

JOHN G. MAHAN
Biology

WILLIAM G. PETTUS
Physics

SHIRLEY E. ROSSER
Physics, Mathematics

DIVISION OF FINE ARTS

ARTHUR WAKE, *Chairman*
Music, Choir

H. CALEB CUSHING
Voice, Choir

W. DONALD EVANS
Art

ROBERT C. HAILEY
Dramatics

MADELINE D. INGRAM
Music, Organ

HELEN PESCI WOOD
Voice

DIVISION OF SOCIAL STUDIES

WILLIAM W. FERGUSON
Chairman
Social Studies, History

HOWARD B. HOVDA
Business Administration

ALBERT E. LOVEJOY
Sociology

BRONISLAW E. MATECKI
Economics

JOSEPH L. NELSON
Social Studies, History

MABEL A. SAWYER
Secretarial, Commercial

WALTER R. WINEMAN
Political Science

DIVISION OF EDUCATION AND PSYCHOLOGY

M. WELDON THOMPSON,
Chairman
Education, Psychology

MARJORIE T. BERKEY
Physical Education

JAMES C. FOX
Physical Education, Health

FRANCES DEANE SCOTT
Reading Clinic

WILLIAM H. SHELLENBERGER
Physical Education

RICHARD SOMMERVILLE
Professor Emeritus

EDWIN J. SWINEFORD
Education, Psychology

DIVISION OF PHILOSOPHY AND RELIGION

RAYMOND E. MORGAN,
Chairman
Religion, Philosophy

ALLEN B. STANGER
Religion

JOSEPH B. HUNTER
Religion

DIVISION OF LANGUAGE AND LITERATURE

JOHN M. TURNER, Jr., *Chairman*
English

ESTELLA K. COCHRAN
Professor Emeritus

DELPHINE GIERS
Modern Languages

BELLE MORTON HILL
Head Resident
English, Religion

LAURA JETER PARKER
English

GERTRUDE TELLER
Modern Languages

SHELDON VAN AUKEN
English, History

MARY L. WEISE
Modern Languages

MERVYN W. WILLIAMSON
English, News Bureau

Mr. Charles Roseberry

Mrs. Sheffey

We would like to welcome Mr. Roseberry, our new treasurer from Radford and Mrs. Sheffey, the school nurse, who joined us second semester.

Maintenance and Kitchen Staffs

THE CLASSES

Class of Fifty-four

Parker Harrison Baird Cochran Snead

Senior Class Officers

BIRLAND BAIRD ..... *President*

LAWRENCE SNEAD ..... *Vice-President*

NANCY COCHRAN ..... *Secretary*

JERRY HARRISON ..... *Treasurer*

MISS PARKER ..... *Sponsor*

LYNCHBURG COLLEGE
CHRISTIAN EDUCATION
1903
CHARTERED
1919
THE HOPE OF THE WORLD
LYNCHBURG, VA.

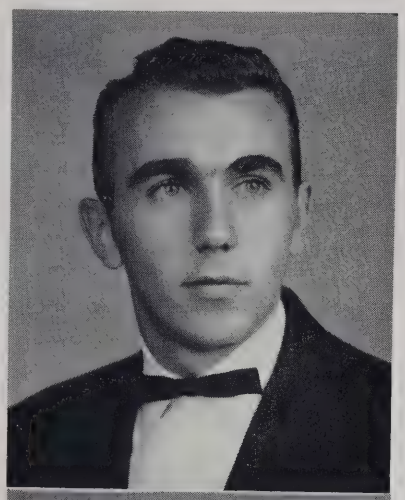

RICHARD EDMUND ARNOLD

Biology *B.S.*

Vienna, Virginia

Student Court; May Court, Guard of Honor; German Club; Iota Beta Gamma, Treas.; Varsity Club, V. Pres.; J. V. Basketball; Track; Tennis; Cross Country.

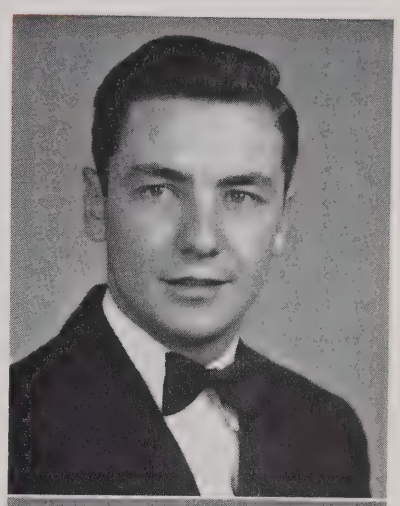

JOHN DOUGLAS BEVELL

Business Administration *B.A.*

Boydton, Virginia

Men's Intramural Council; Varsity Club; Baseball, Manager; Business Club.

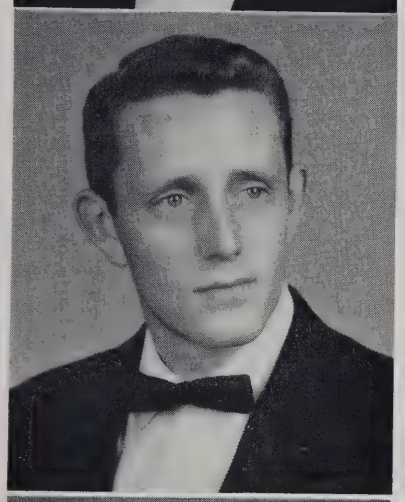

BRISKEL BIRLOND BAIRD, JR.

Political Science-History *B.A.*

Richmond, Virginia

Student Cabinet; Campus Council; Men's Intramural Council; Varsity Club; J. V. Basketball; Varsity Basketball; C.L.C. Week Committee; Omicron; *Critograph*; L. C. Players; Alpha Psi Omega, Pres.; I.R.C., Pres.; Fr. Class Pres.; Sr. Class Pres.

LOUISE BLAKELY

Education-Psychology *B.A.*

Welch, West Virginia

Soph. Class Sec.; Kappa Delta Pi, Sec.-Treas.; Honor Council; S. C. A.; F. T. A., Sec.; Intramurals.

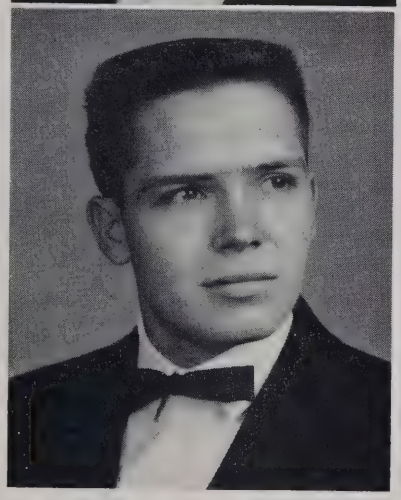

ROSS J. BEAVERS, JR.

Business-Economics *B.A.*

North Tazewell, Virginia

Transfer: Emory and Henry; Men's Intramural Council; Varsity Baseball; Business Club.

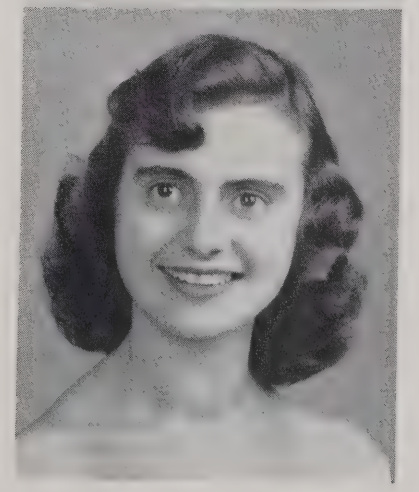

ELIZABETH BOOKER

Business *B.A.*

Burkeville, Virginia

Insignia Club; Basketball; Uranians; Intramurals; Hockey Team.

LYNCHBURG COLLEGE 1903 CHARTERED 1919 LYNCHBURG VA.

Class of Fifty-four

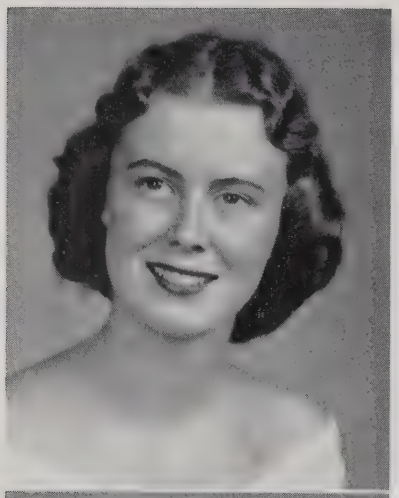

LOU ANNA BOWLES

Sociology *B.A.*

Lynchburg, Virginia

Pi Delta Epsilon; ARGONAUT; Basketball Team, Co-captain; Tennis Team; Swimming; Water Ballet; Board of Publications, Vice-Pres.; *Hornet*, Business Manager; Women's Intramural Council, Sec.; Insignia Club, Treasurer; S.C.A.

ANNE BRUCE

Economics *B.A.*

Lynchburg, Virginia

Business Club; I.R.C.

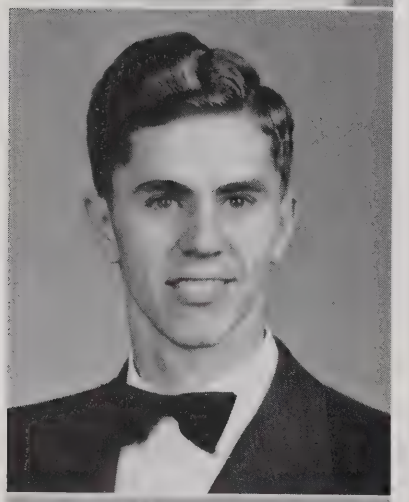

EDSEL BRILEY

Religion *B.A.*

Bethel, North Carolina

Transfer: Holmes Bible College.

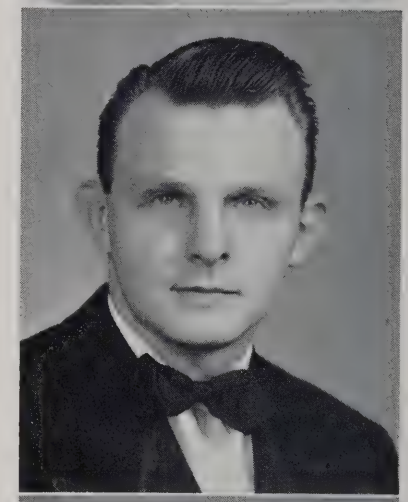

JACK BURFORD

Chemistry *B.S.*

Lynchburg, Virginia

Iota Beta Gamma; Varsity Swimming Team.

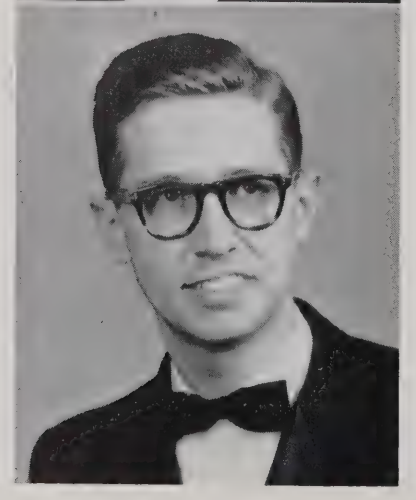

ALAN BURUS BRINKLEY

Philosophy-English *B.A.*

Lynchburg, Virginia

Transfer: St. John's College, University of Richmond; C.L.C.; Pi Delta Epsilon; *Prism*, Editor; Philosophical Society, President; Board of Publications; *Critograph*.

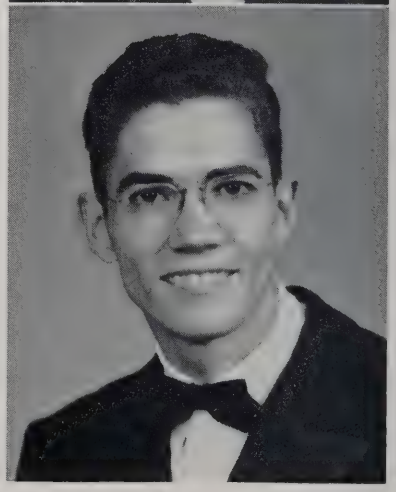

MORRIS EMMETT CARSON

Spanish *B.A.*

Pleasant View, Virginia

A.R.W.; Spanish Club; F.T.A.

Lynchburg College

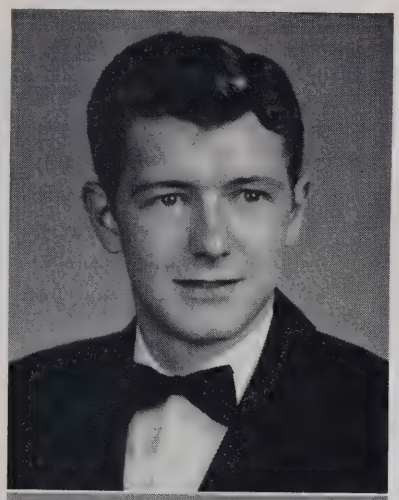

ELFORD CARWILE

Economics-Business Administration *B.A.*

Lynchburg, Virginia

Men's Intramural Council; Business Club; I.R.C.; Spanish Club.

FRANCES CHEEK

Physical Education-History *B.A.*

Bedford, Virginia

ARGONAUT; Basketball Team; *Critograph;* Insignia Club; L.C. Players; I.R.C.; S.C.A.; F.T.A.; Girls' Hockey Team; Physical Education Majors' Club.

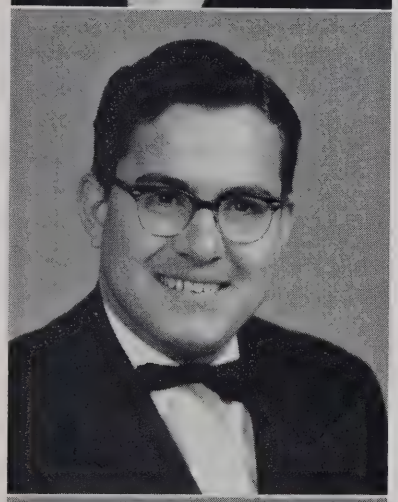

RAYMOND CAULDER

Religion *B.A.*

Charleston, South Carolina

Transfer: Holmes College.

NANCY COCHRAN

Education-Psychology *B.A.*

Roanoke, Virginia

Honor Council, Sec.; Senior Class, Sec.; I.R.C.; Kappa Omega Phi, Vice-President; S.C.A.; F.T.A., Sec.; May Court, Junior Class Representative; Kappa Delta Pi, Pres., Reporter; Victorian Literary Society; Varsity Court, Queen and Junior Representative; C.L.C. Committee.

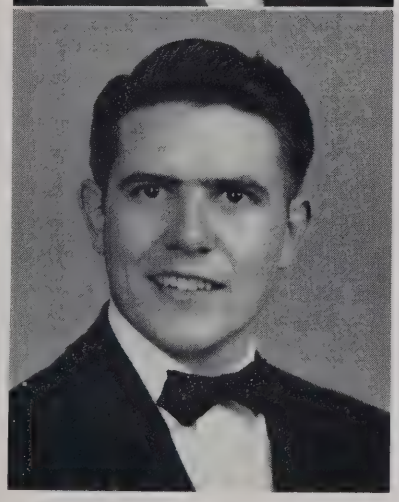

JOHN CHAFEE

English *B.A.*

Lynchburg, Virginia

C.L.C.; Student Cabinet; Honor Council, Pres.

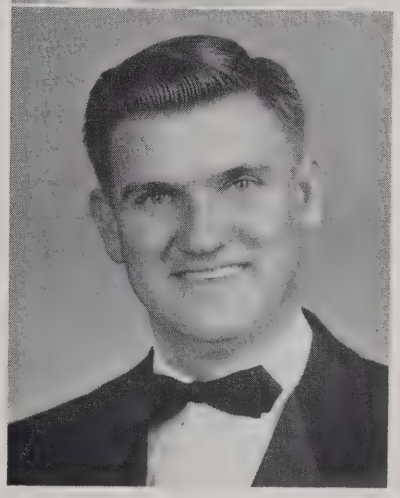

D. C. CRAIG

History *B.A.*

Lowry, Virginia

LYNCHBURG COLLEGE
CHRISTIAN EDUCATION
1903
CHARTERED
1919
THE HOPE OF THE WORLD
LYNCHBURG, VA.

Class of Fifty-four

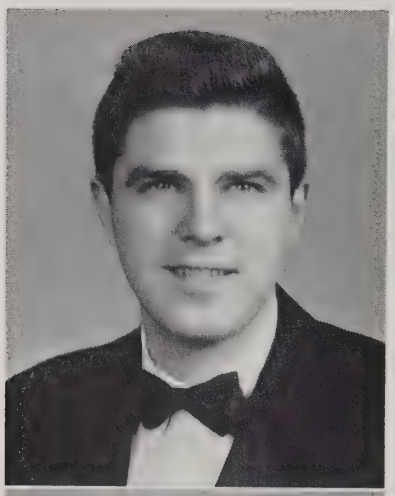

ARTHUR CREAMER

Religion-Philosophy *B.A.*

Portsmouth, Virginia

ANNETTE ENGLISH

Education-Psychology *B.A.*

Danville, Virginia

C.L.C.; Uranian Literary Society, Vice-Pres.; Insignia Club, Reporter; Business Club; L.C. Players, Vice-Pres.; Alpha Psi Omega, Assistant Director; S.C.A.; F.T.A.; Dramatics Council; Inter-society Council.

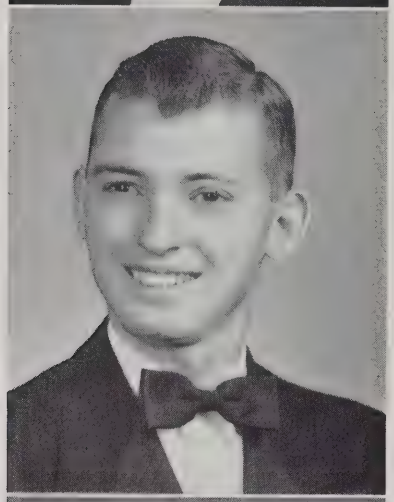

ROBERT RALPH CROCKETT

Physical Education *B.A.*

Bishop, Virginia

Student Cabinet; Men's Intramural Council, Pres.; Varsity Club; Track Team; Cross-Country Team; S.C.A.; F.T.A., Treasurer; L.C. Association of Physical Education and Recreation.

NANCY EUSTACE

Business Administration *B.A.*

Washington, D. C.

ARGONAUT; Uranian Literary Society, Pres.; Business Club, Sec.

VIRGINIA CUSHWA

Religion *B.A.*

Orange, Virginia

Transfer: Madison College; C.L.C.; Victorian Literary Society; A.R.W., Sec.; S.C.A.; Women's Student Government, Head Monitor.

LAWRENCE FASANO

Spanish *B.A.*

Lynchburg, Virginia

LYNCHBURG COLLEGE CHRISTIAN EDUCATION 1903 CHARTERED 1919 THE HOPE OF THE WORLD LYNCHBURG VA.

Lynchburg College

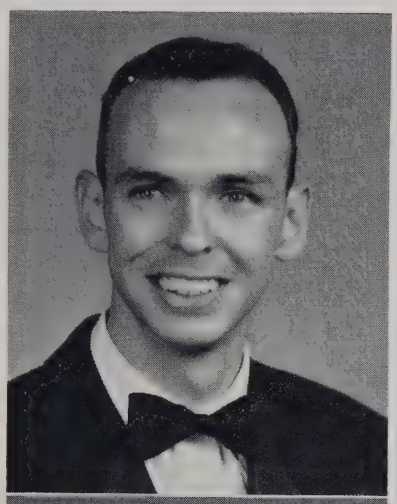

NEWTON FOWLER

English Literature-Religion *B.A.*

Ft. Thomas, Kentucky

Student Cabinet; Campus Council; Honor Council, Pres.; Men's Dorm Government, Sec.; Who's Who; Fr. Class Pres.; C.L.C. Week Committee; Pi Delta Epsilon; *Prism*, Associate Ed.; *Critograph;* Men's Intramural Council, Manager; Varsity Club; Track Team; Omicron, Pres.; A.R.W.; L.C. Players; Alpha Psi Omega; I.R.C.; S.C.A.; Sigma Tau Delta; Parnassian Club.

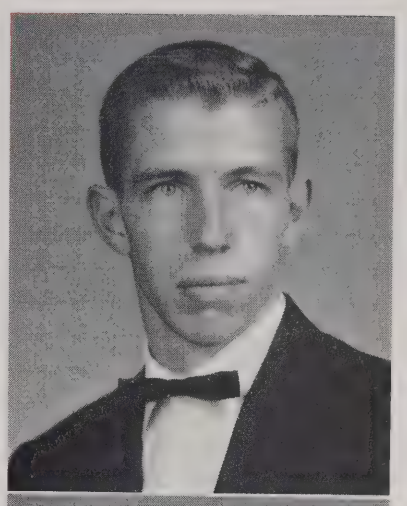

CARL GILLESPIE

History *B.A.*

Tazewell, Virginia

Pres. of Student Body; Student Cabinet; Campus Council; Varsity Club; Soph. Class Pres.; J.V. Basketball; Track; Baseball; Omicron; Who's Who; Student Court.

GERALEEN FREEMAN

Religion *B.A.*

Calwell, Virginia

Transfer: Holmes Bible College; S.C.A.

NANCY GOGGIN

Education-Psychology *B.A.*

Lynchburg, Virginia

Transfer: Radford College; Victorians, Vice-Pres.; S.C.A.; F.T.A.; Inter-Society Council.

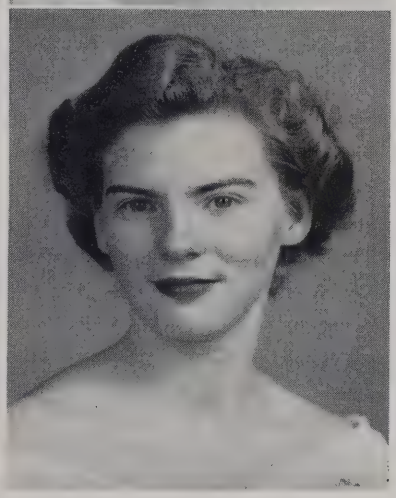

JANE FROST

History *B.A.*

Warwick, Virginia

Touring Choir; Victorians, Vice-Pres., Sec., Treas., Chaplain; Inter-Society Council.

CHARLES GOOLSBY

Psychology *B.A.*

Lynchburg, Virginia

C.L.C. Week Committee; A.R.W.; Chi Beta Phi.

LYNCHBURG COLLEGE
CHRISTIAN EDUCATION
1903
CHARTERED
1919
THE HOPE OF THE WORLD
LYNCHBURG, VA.

Class of Fifty-four

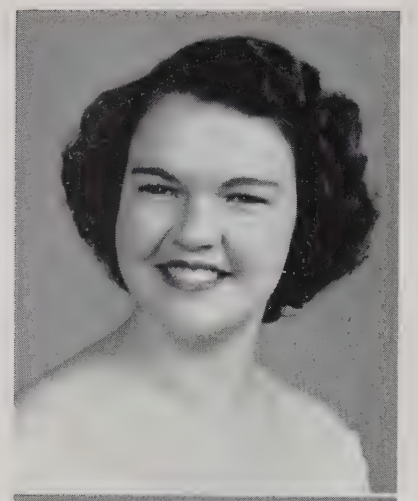

JEAN KATHERINE HANCOCK

Social Studies *B.A.*

Vesta, Virginia

Transfer: Ferrum Jr. College, Radford College.

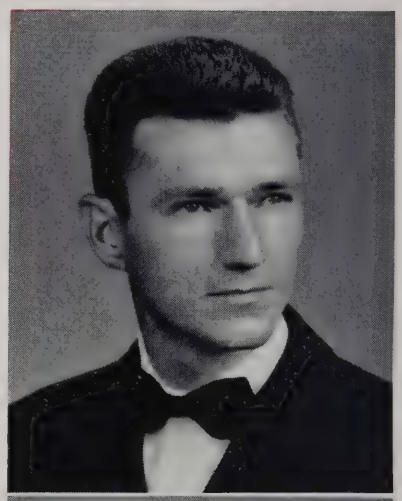

HARMON H. HAYMES

Economics *B.A.*

Lynchburg, Virginia

Prism; Business Club; German Club; Touring Choir; Paderewski Club.

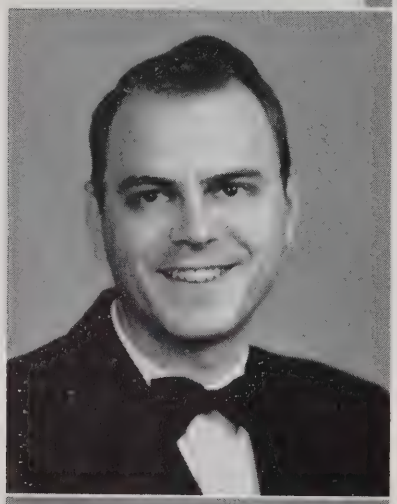

LOWELL A. HANKS

Biology *B.S.*

Lynchburg, Virginia

Iota Beta Gamma.

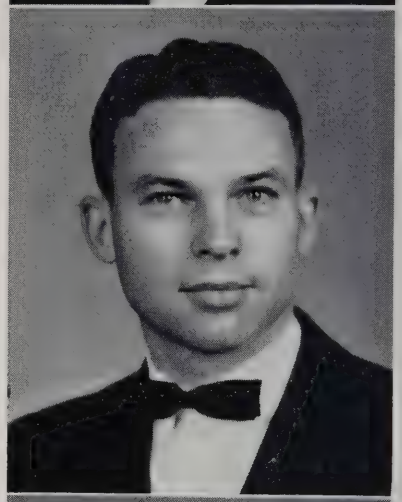

RALPH HICKMAN

Economics *B.A.*

Lynchburg, Virginia

Touring Choir, Pres., Vice-Pres.; Night of Opera.

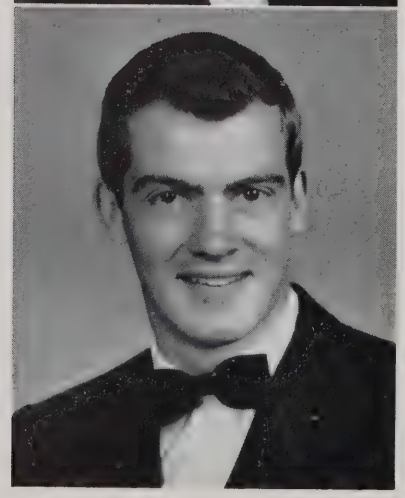

JERRY M. HARRISON

Psychology *B.S.*

Dannemora, New York

Student Court; Men's Dorm Government, Vice-Pres., Treas.; Sr. Class Treas; May Court, King, Jr. Representative; I.R.C.; German Club, Pres.

BARBARA L. HISE

English-Art *B.A.*

Kansas City, Missouri

C.L.C. Week Committee; Victorians; Philosophical Society; S.C.A.

Lynchburg College

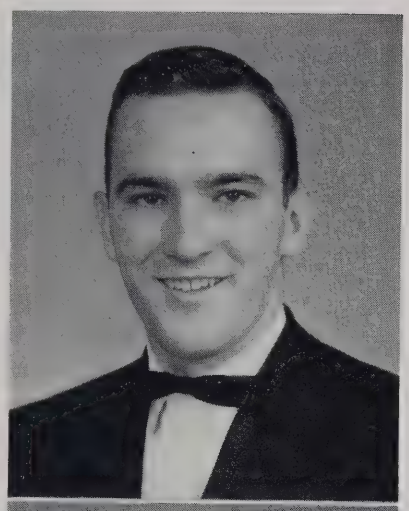

MARTIN HODGES

Business Administration *B.S.*

Riverdale, Maryland

ARGONAUT; Varsity Club; Varsity Tennis, Captain; *Critograph;* Business Club.

ANNA FORD HUGHES

Education-Psychology *B.A.*

Pembroke, Virginia

ARGONAUT; *Critograph;* C.L.C. Week Committee; L.C. Players; Alpha Psi Omega.

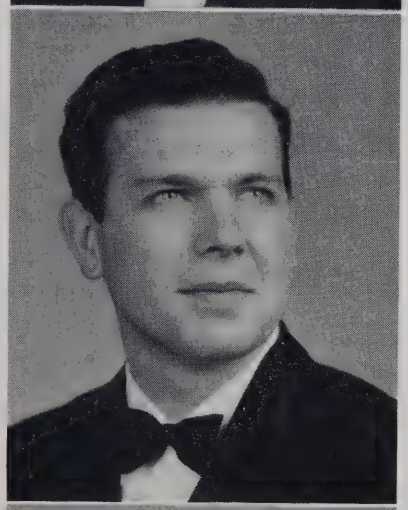

RICHARD HOSKINS

History *B.A.*

Lynchburg, Virginia

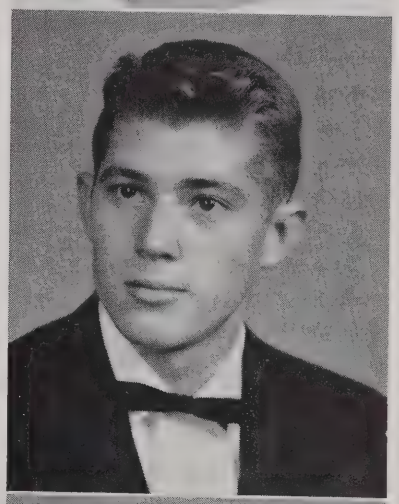

ROBERT HUNT

Chemistry *B.S.*

Lynchburg, Virginia

Fr. Class Vice-Pres.; Business Club; German Club.

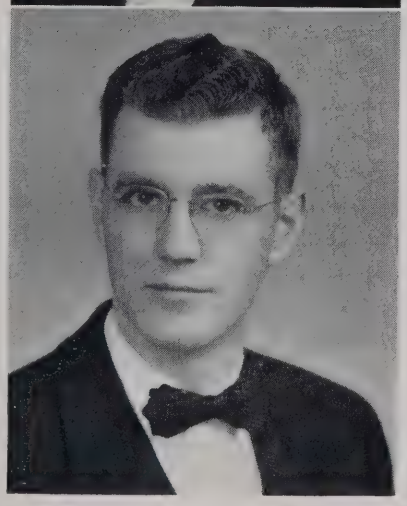

ROY HUDNALL

Religious Education *B.A.*

Lynchburg, Virginia

ORA MAE INGRAM

Education-Psychology *B.A.*

South Boston, Virginia

Transfer: Emmanual Jr. College; S.C.A.; Paderewski Club.

LYNCHBURG COLLEGE 1903 CHARTERED 1919 LYNCHBURG VA.

Class of Fifty-four

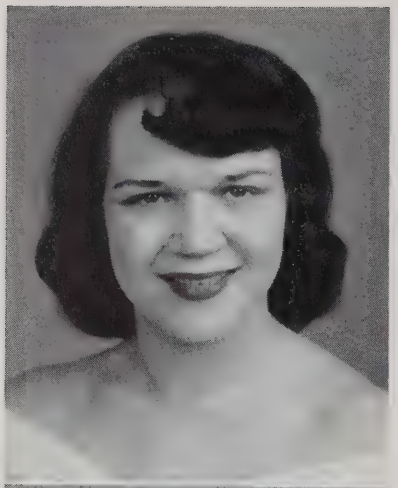

NANCY LEE JACOBS

Economics *B.A.*

Lynchburg, Virginia

Transfer: Sullins Jr. College; ARGONAUT; *Critograph;* Business Club; L.C. Players; I.R.C.

GLADYS G. JETER

Education-Psychology *B.A.*

Lynchburg, Virginia

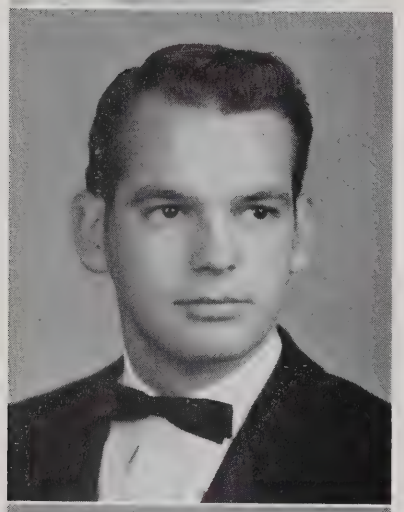

E. C. JAMISON, JR.

Sociology *B.A.*

Lynchburg, Virginia

Transfer: Randolph-Macon College.

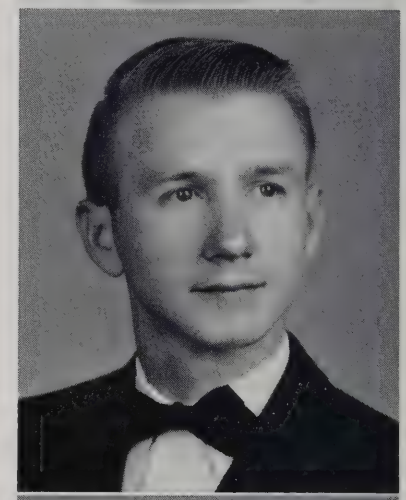

GLENN LOUIS JOHNSON

History *B.A.*

Martinsville, Virginia

Transfer: Bluefield Jr. College; ARGONAUT; *Critograph;* I.R.C.; S.C.A.; F.T.A.

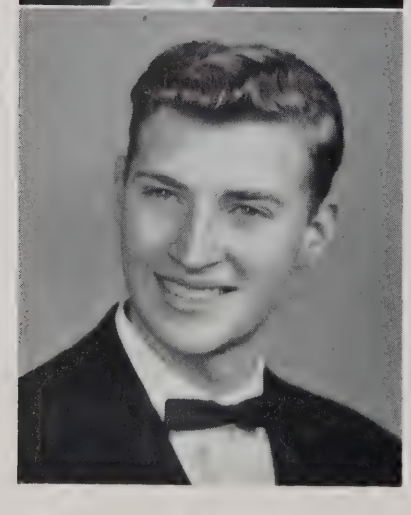

JO BEN JAMISON

History *B.A.*

Callaway, Virginia

ARGONAUT; *Critograph;* Touring Choir; S.C.A.; F.T.A.; Paderewski Club, Treas.; Men's Glee Club; Night of Opera.

BARBARA HALL JONES

Religious-Education *B.A.*

Richmond, Virginia

Transfer: Westhampton College; C.L.C. Week, Co-Chairman; A.R.W.; Vice-Pres. Pianist; ARGONAUT; Uranians, Co-Chaplain; Philosophical Society; Who's Who; Student Court, Sec.; Kappa Omega Phi; S.C.A.

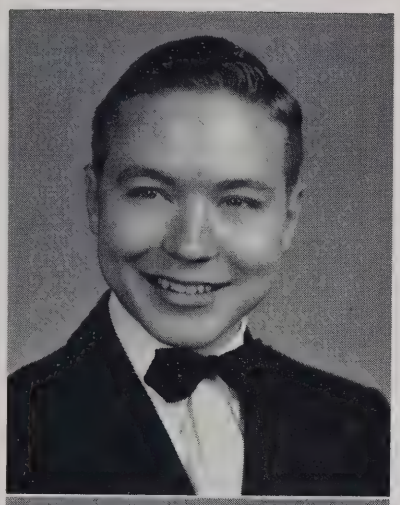

THOMAS W. JONES, II

Philosophy-Psychology *B.A.*

Ormond Beach, Florida

Transfer: Florida Southern College; C.L.C. Week Committee; Philosophical Society; A.R.W., Pres., Treas.

ANNE LINEBERRY

Music *B.A.*

Galax, Virginia

C.L.C. Week Committee; S.C.A.; Paderewski Club; Touring Choir, Vice-Pres. Sec.-Treas.; Women's Dorm Government, Sec.-Treas., Jr. Representative; Night of Opera; Intramurals.

HUGH M. KEYS

Economics *B.A.*

Lynchburg, Virginia

Business Club; I.R.C.

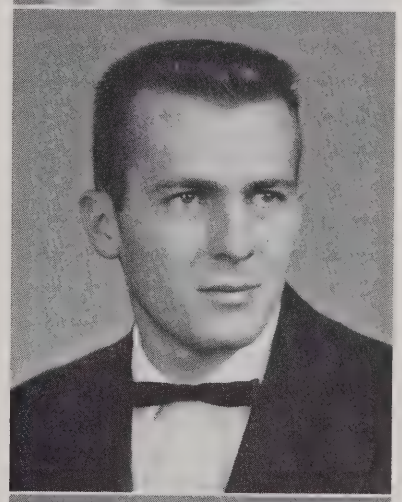

HERSCHEL HARRIS LOWE, JR.

Art *B.A.*

Washington, D. C.

ARGONAUT; Men's Intramural Council; May Court, Fr. Representative.

BARBARA JOAN LAMPA

French *B.A.*

Allendale, New Jersey

Student Cabinet; Campus Council; Women's Dorm Government, Pres.; C.L.C. Week Committee; Jr. Class Sec.; Cheerleader, Head Cheerleader; May Court, Maid of Honor; Insignia Club; I.R.C.

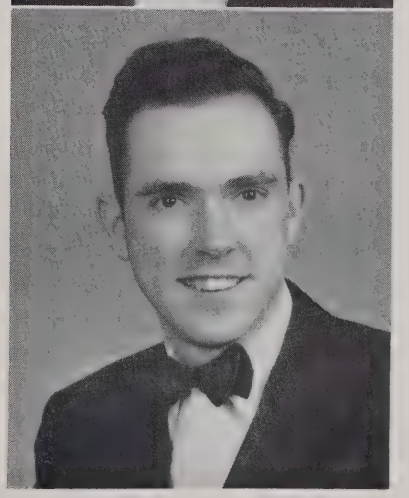

JAMES McDONALD

Spanish *B.A.*

Front Royal, Virginia

Class of Fifty-four

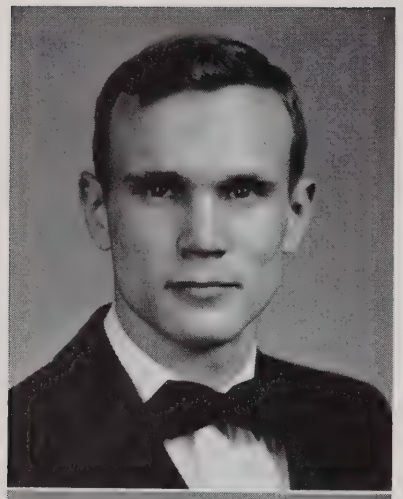

JAMES CHRISTOPHER McIVOR

Political Science *B.A.*

Forest, Virginia

I.R.C.

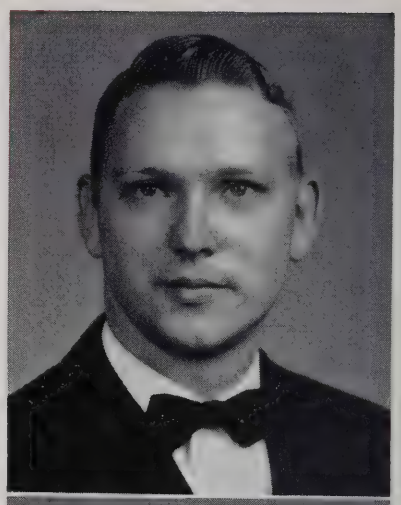

RICHARD KELLY MARTIN

Religion-Philosophy *B.A.*

Timberlake, Virginia

Christian Life Conference, Co-Chairman; A.R.W.; Who's Who; Student Court; Honor Council; I.R.C.; S.C.A.

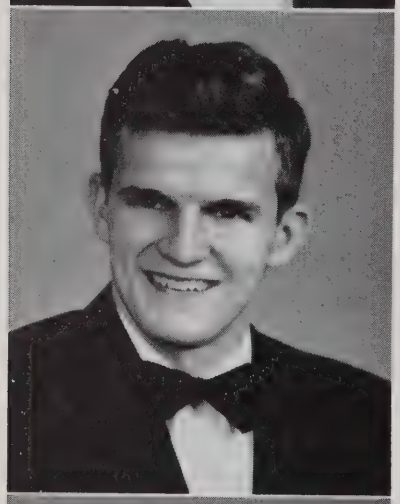

LAWRENCE MARTIN

Biology *B.A.*

Washington, D. C.

Men's Intramural Council; J.V. Basketball Team; Varsity Basketball Team; Iota Beta Gamma; Chi Beta Phi; Men's Student Government, Senior Representative.

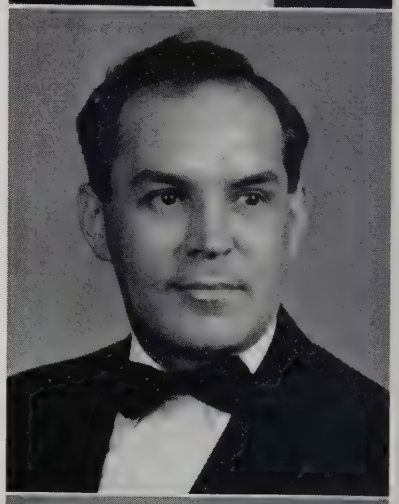

CHARLES GILMER MEEKS

History *B.A.*

Nellysford, Virginia

Transfer: University of Virginia Extension; Platonian Literary Society; L.C. Players; I.R.C.

MARGARET H. MARTIN

Education-Psychology *B.A.*

Lynch Station, Virginia

S.C.A.

KATHERINE ANN MILLER

Education-Psychology *B.A.*

Springwood, Virginia

Christian Life Conference; Jr. Class Treas.; Uranian Literary Society; Student Court, Sec.; Insignia Club; F.T.A., Vice-Pres.; Touring Choir.

LYNCHBURG COLLEGE
CHRISTIAN EDUCATION
1903
CHARTERED
1919
THE HOPE OF THE WORLD
LYNCHBURG, VA.

CARLTON P. MINNICK

Religion-Philosophy *B.A.*

Lynchburg, Virginia

Transfer: University of Virginia.

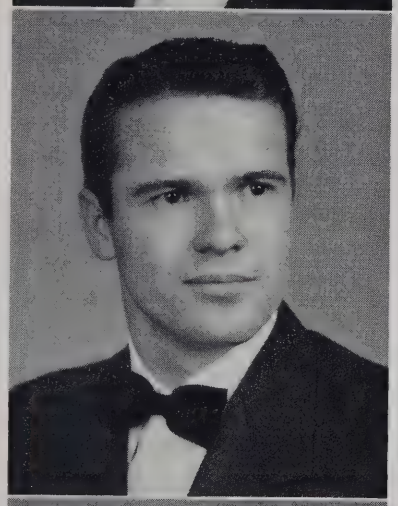

MARILYN ROBERTSON MOTLEY

Education-Psychology *B.A.*

Danville, Virginia

Transfer: Averett Junior College; Christian Life Conference; Uranian Literary Society, Vice-Pres., Sec.; *Critograph;* Business Club; I.R.C.; S.C.A.; Women's Student Government, Senior Representative.

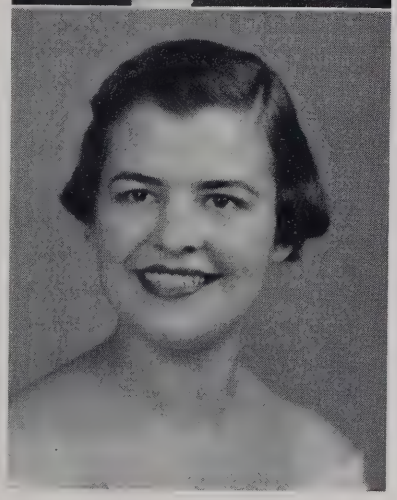

FREEMAN L. MOORE

Economics *B.A.*

Phenix, Virginia

Business Club, Pres.; L.C. Players.

EUELL W. NAFF

Economics *B.A.*

Boones Mill, Virginia

Transfer: Ferrum Junior College; Baseball Team; Business Club.

JOAN MORRIS

Religion-Education *B.A.*

Roanoke, Virginia

Christian Life Conference; Varsity Court, Sr., Soph., Representative; ARGONAUT; Fr. Class, Sec.; Soph. Class, Sec.; A.R.W.; May Court, Queen; Insignia Club; Business Club; L.C. Players, Vice- Pres.; Alpha Psi Omega; Spanish Club; S.C.A.; Paderewski Club, Pres., Vice-Pres.; Hockey Team, Manager; Touring Choir.

PHYLLIS ANN NEWCOMB

Religion *B.A.*

Roanoke, Virginia

Transfer: Westhampton College; *Critograph;* S.C.A.

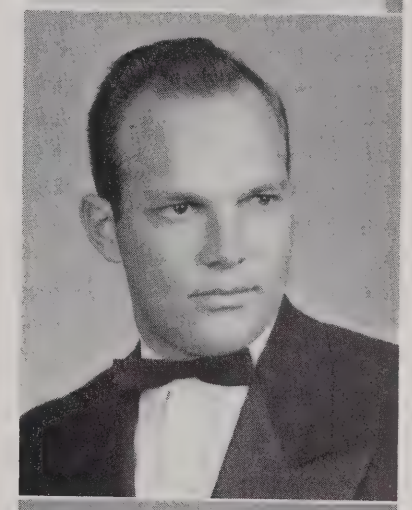

Class of Fifty-four

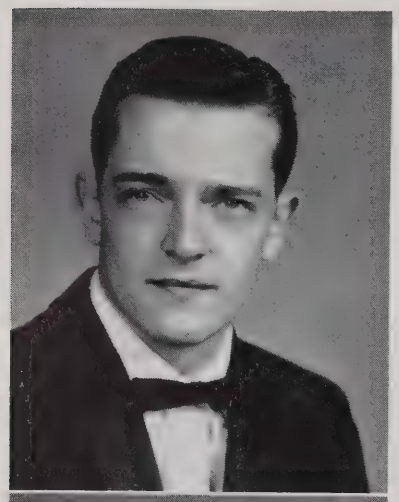

JOHN PARSONS

Political Science *B.A.*

Galax, Virginia

Transfer: University of Virginia.

EVA PRICE

Education-Psychology *B.A.*

Pearisburg, Virginia

Insignia Club; Spanish Club, Pres.; F.T.A., Treasurer.

SUE PARSONS

Education-Psychology *B.A.*

Galax, Virginia

Transfer: Mary Baldwin College.

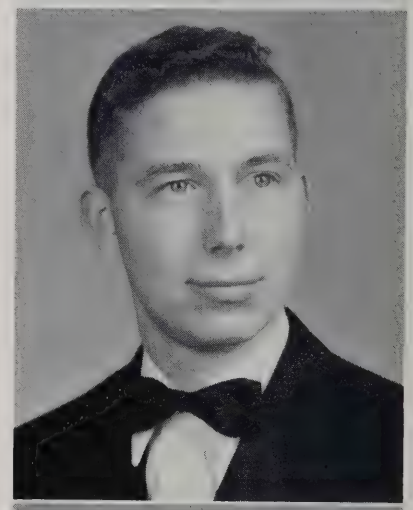

JASPER OTIS RILEY

Religion *B.A.*

Rustburg, Virginia

L.C. Players; S.C.A.; Philosophic Society.

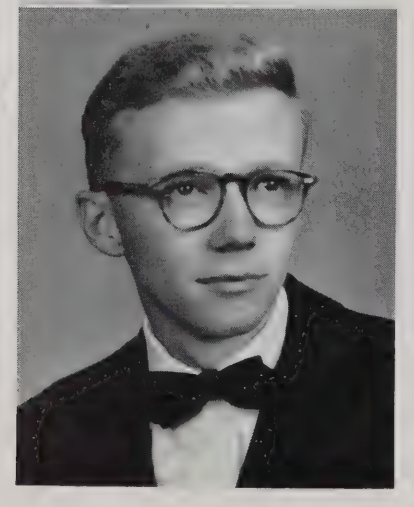

ROBERT BASS PHILLIPS, JR.

Mathematics *B.S.*

Evington, Virginia

Kappa Delta Pi.

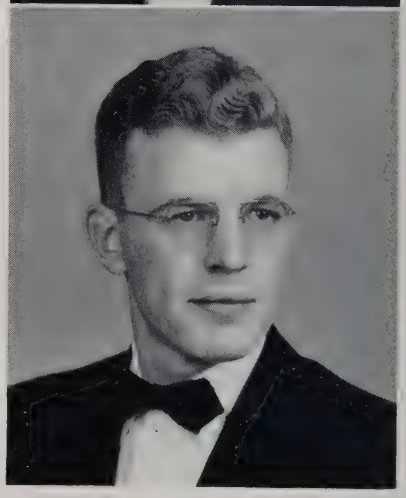

ROBERT LLOYD ROGERS

Business Administration-Economics *B.A.*

Lynchburg, Virginia

Business Club; S.C.A.

Lynchburg College

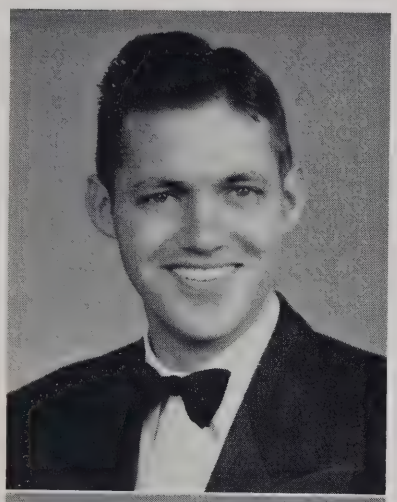

GRAT L. ROSAZZA

Music *B.A.*

Bedford, Virginia

S.C.A.; Paderewski Club; Touring Choir, Pres.; J.V. Baseball Team; Night of Opera.

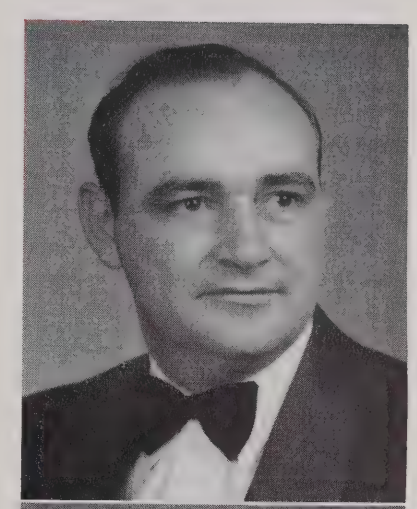

JOHN BURNLEY

Sociology *B.A.*

Lynchburg, Virginia

Transfer: Ferrum Junior College.

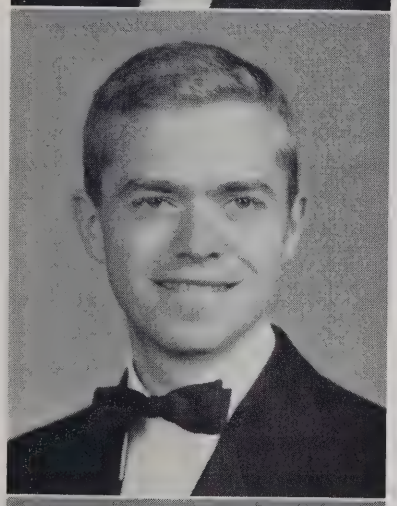

RICHARD RUNDELL

Religion-Education *B.A.*

Canton, Pennsylvania

Men's Intramural Council; Track Team; Cross Country Team; Virginian Literary Society; A.R.W.; L.C. Players; German Club; S.C.A.; Forensic Council.

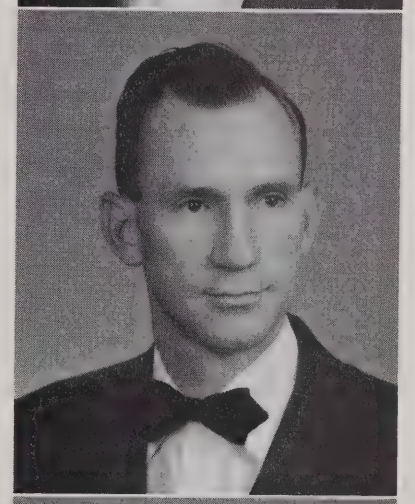

GARRY SHELTON

Religion-Philosophy *B.A.*

Amherst, Virginia

MARIAN SAUNDERS

Religious Education *B.A.*

Kenbridge, Virginia

Transfer: Ferrum Junior College; A.R.W.; S.C.A.

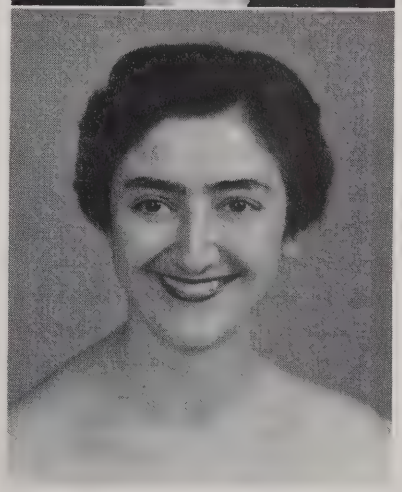

ESTHERINA SHEMS

Biology *B.S.*

Haifa, Israel

Christian Life Conference; ARGONAUT; Uranian Society; Iota Beta Gamma, Sec.; Who's Who; I.R.C.; German Club, Pres.; Kappa Omega Phi, Sec., Treas.; Chi Beta Phi, Pres., Sec.-Treas; Women's Glee Club; Institute on World Affairs, Steering Committee.

LYNCHBURG COLLEGE · CHRISTIAN EDUCATION · 1903 CHARTERED 1919 · THE HOPE OF THE WORLD · LYNCHBURG VA.

Class of Fifty-four

JUANITA SHUFFLEBARGER

Education-Psychology *B.A.*

Roanoke, Virginia

Victorian Literary Society; Kappa Delta Pi, Pres.; Insignia Club; F.T.A.

JEAN W. SMITH

Education-Psychology *B.A.*

Lynchburg, Virginia

Kappa Delta Pi.

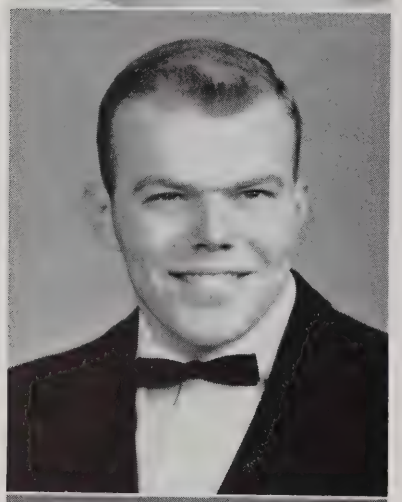

MORGAN R. SLY

Psychology *B.A.*

Indianapolis, Indiana

Christian Life Conference; Men's Dorm Government, Pres., Treas., Fr. Representative; Student Cabinet; Campus Council; Junior Class President; Basketball Team; Swimming Team; Omicron; Who's Who; Honor Council; Student Court; S.C.A.

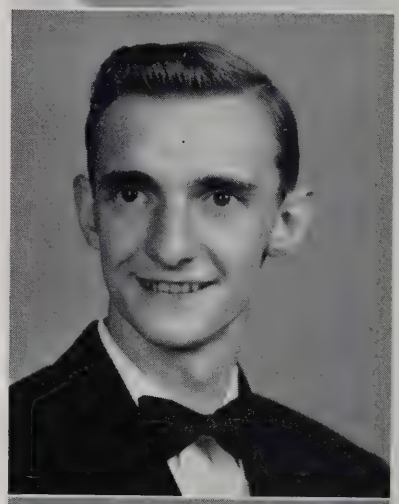

TOM SNAVELY

Biology *B.A.*

Hagerstown, Maryland

Christian Life Conference; Vice-Pres. Student Body; Student Cabinet; Campus Council; Varsity Club; Track Team, Captain; Swimming Team, Manager; Cross Country Team; Platonian Literary Society, Pres.; Iota Beta Gamma, Pres.; Who's Who; Student Court; S.C.A.; Chi Beta Phi, Pres.

ELVA M. SMITH

Education-Psychology *B.A.*

King William, Virginia

Christian Life Conference; Varsity Basketball, Manager; Uranian Literary Society; A.R.W.; Insignia Club; S.C.A.

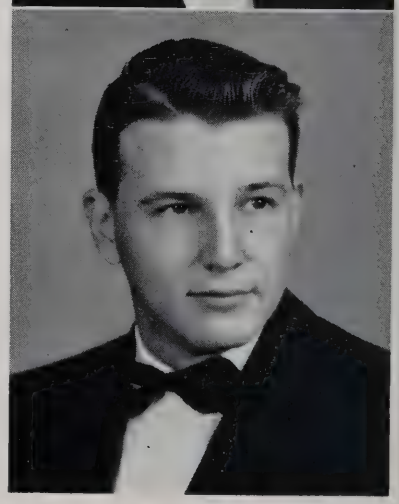

LAWRENCE SNEAD, JR.

Economics *B.S.*

Bedford, Virginia

Christian Life Conference; Senior Class Vice-Pres.; Student Court; *Critograph;* Business Club, Vice-Pres.; I.R.C.

LYNCHBURG COLLEGE
CHRISTIAN EDUCATION
1903
CHARTERED
1919
THE HOPE OF THE WORLD
LYNCHBURG VA.

Lynchburg College

JANICE ERNESTINE SWAIN

Education-Psychology *B.A.*

Victoria, Virginia

SHIRLEY OWEN TOMPKINS

Physical Education *B.A.*

Gretna, Virginia

L.C. Players; S.C.A.; Touring Choir; Paderewski Club; Hockey Team, Manager; Physical Education Majors' Club.

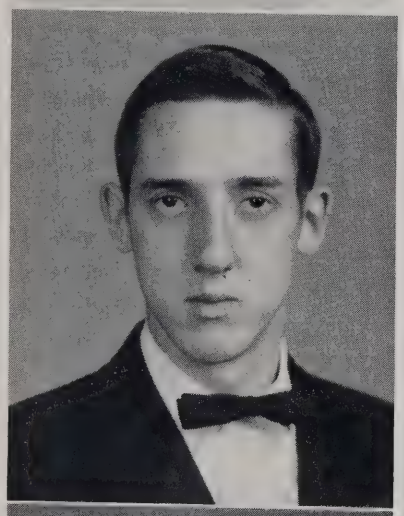

PATRICK THOMAS

Chemistry *B.S.*

Hagerstown, Maryland

Varsity Club, Pres.; Track Team; Swimming Team; Cross Country Team; *Critograph;* Soph. Class Vice-Pres.; Jr. Class Vice-Pres.; Chi Beta Phi.

PEGGY TORBERT

Social Studies *B.A.*

Concord, Virginia

A.R.W.; L.C. Players; I.R.C.; S.C.A.

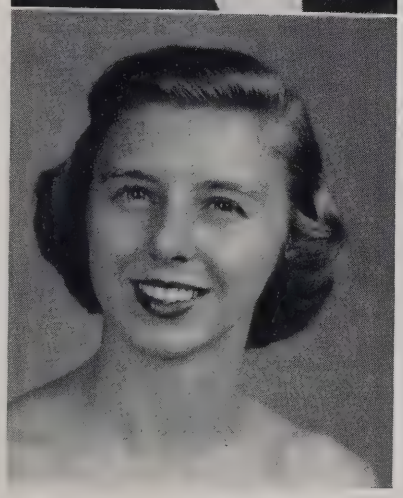

ANNE THOMPSON

Religion *B.A.*

Hot Springs, Virginia

Student Body Sec.; Student Cabinet; Campus Council; Who's Who; Women's Dorm Government, Vice-Pres.; May Court, Sr. Representative; C.L.C. Week Committee; Women's Intramural Council, Sec.; Soph. Class Treas.; Tennis Team; Hockey Team; A.R.W.; Philosophical Society; Insignia Club; I.R.C.; Kappa Omega Phi, Pres.; S.C.A.

LOIS UMBERGER

Religious Education *B.A.*

Wytheville, Virginia

C.L.C. Week Committee; Philosophical Society, Sec.; A.R.W., Pres.; S.C.A.; L.C. Players.

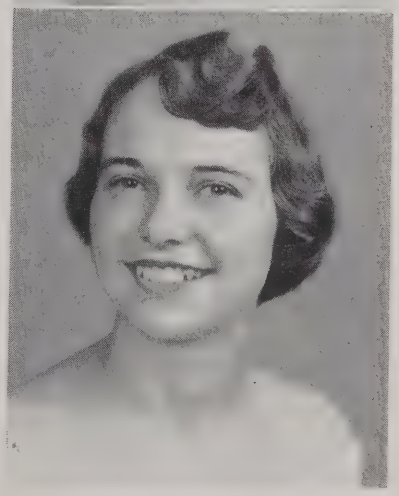

Class of Fifty-four

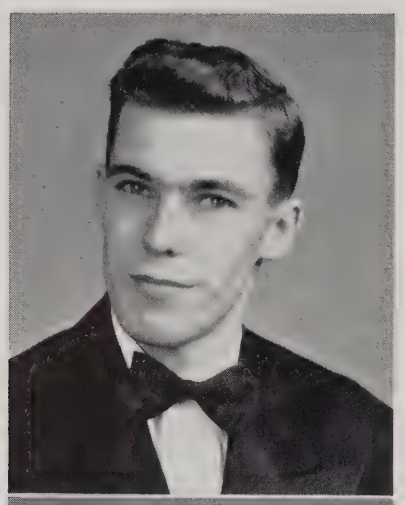

BILL WHITEHURST, JR.
Religion-Philosophy *B.A.*
Norfolk, Virginia

Transfer: Division of William and Mary, V.P.I.; Christian Life Conference; Men's Intramural Council; Philosophical Society; A.R.W.; S.C.A., Pres.

MARY ELISE WITT
Physical Education *B.A.*
Forest, Virginia

Student Cabinet; ARGONAUT; Varsity Basketball Team, Co-Captain; Kappa Delta Pi, Vice-Pres., Sec. Treas.; Women's Intramural Council, Pres.; Insignia Club, Pres.; F.T.A., Treas.; Hockey Team; L.C. Association for Health, Physical Education and Recreation, Sec.

PHYLLIS EILEEN WILSON
Sociology *B.A.*
Jacksonville, Florida

Transfer: Jacksonville Junior College; S.C.A.; Paderewski Club; Touring Choir.

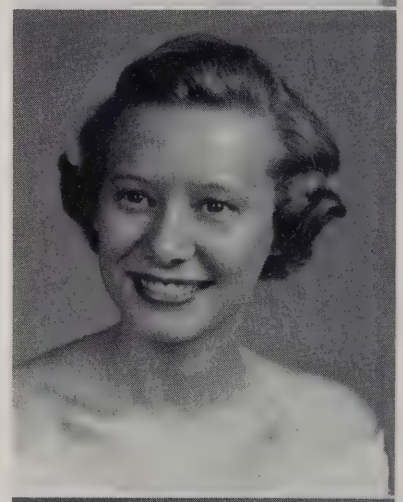

CONSTANCE FAYE WOOD
Religious Education *B.A.*
Appomattox, Virginia

Transfer: Ferrum Junior College; S.C.A.

RICHARD L. WINGFIELD
Political Science *B.A.*
Appomattox, Virginia

Transfer: Bluefield College; Business Club; I.R.C.

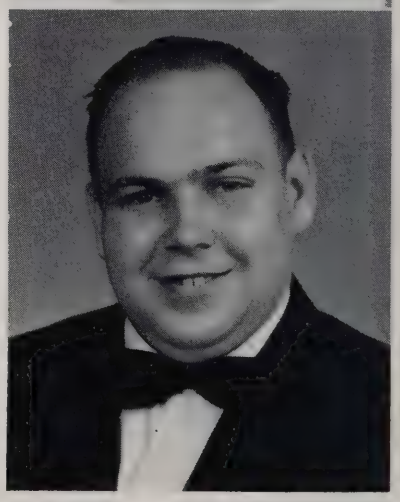

HOMER WITT WOOLDRIGE, JR.
History *B.A.*
Bedford, Virginia

Men's Intramural Council; Spanish Club; S.C.A.; F.T.A.; Men's Student Government.

LYNCHBURG COLLEGE
CHRISTIAN EDUCATION
1903
CHARTERED
1919
THE HOPE OF THE WORLD
LYNCHBURG, VA.

WHO'S WHO

First row: Newton Fowler, Carl Gillespie, Barbara Jones
Second row: Richard Martin, Estherina Shems
Third row: Morgan Sly, Tom Snavely, Anne Thompson

Laughorne Dowdy Brodmann Rudder Matthews

Junior Class Officers

MARGARET DOWDY ..... *President*

JOHN BRODMANN ..... *Vice-President*

PEGGY RUDDER ..... *Secretary*

GENE LAUGHORNE ..... *Treasurer*

DR. MATTHEWS ..... *Sponsor*

Fifty-five

Annette Agee

Virginia Blankenship

Henry Blankenship

Bill Bowles

Burleigh Breedlove

John Brodmann

Mary Alice Browning

Reuben Bryant

Faye Calvert

Jack Cole

Betty Jean Creger

Don Davis

Kathy Davis

Kitty Davis

Dave Derby

Robert Dodd

Otis Doss

Margaret Dowdy

Benny Faidley

Nelly Finch

Clyde Fitzgerald

College

Robert Floyd

Don Freeborn

Lloyd Gibson

Clyde Givens

Charles Hancock

Sarah Harris

Harriette Harvey

Winston Harvey

Emilee Hines

Mildred Hines

James Howard

Carl Howard

Mary Langhorne Howell

Evelyn Jamison

Vera Janutolo

Raymond Jones

Myron Kauffman

Kayle Kelly

Mervyn King

Gene Laughorne

Wesley Lucas

Fifty-five

Amy Maxey

Shirley Mays

Melvin Mitchell

Nancy Moore

Billie Sue Morecroft

Louis Moschler

Becky Moseley

Carey Murray

Fred Murray

Dixie Paisley

Marion Phillips

Lois Redford

Peggy Rudder

Ed Sandige

Arthur Saul

Bill Schuermann

Ray Shields

Frankie Sibold

Jean Sims

Walton Spain

Eddie Stinnette

College

Bob Story

Nolan Teague

Arcel Thomas

Nancy Thomas

Bob Thomason

Betty Thornton

Gerould Ward

William Ware

Barbara Waugh

Philip Weeks

Chuck Wickizer

John Whidden

Betty Witt

Bill Woods

Iee Nee Yoon

Willson Flaugher Latham Lindsay Doak

Sophomore Class Officers

CHARLES FLAUGHER ..... *President*

JIM DOAK ..... *Vice-President*

CAROL LINDSAY ..... *Secretary*

PRESTON WILLSON ..... *Treasurer*

MISS LATHAM ..... *Sponsor*

Fifty-six

Ray Adams
Doug Allen
Dave Arnold
Beulah Austin

Fay Bailey
Bob Bamber
Judy Bing
Jo Anna Bower

Billye Sue Bowyer
Geraldine Brown
Guelda Campbell
Joan Canter

Lucy Cantieri
Jeannette Carlberg
Mary Frances Carwile
Bob Chappell

Patsy Chase
Jerry Collins
Rufus Cox
Jim Crawley

Bill Cress
Joe Crouch
George Crummette
Fred Cummings

Jane Daniels
Peter Daniels
Richard Davis
Jim Doak

College

Bob Drinkard
Alys Egan
Wayne Elgin
Doug English

Jo Ann Eudy
Charlie Flaugher
Herman Garbee
Carroll Gardner

Carol Geddes
John Glover
Merle Goldman
Elaine Guthrie

Al Hagy
Nancy Harrison
Jane Hazelhurst
Jane Helsabeck

Lloyd Hoppe
Ray Hudson
Dick Huffman
Walter Hummer

Dick Jarrett
Thomas Johnson
Bobby Konnagan
Betty Mae Kovacs

J. P. Kregar
Joe David Kyle
Connie Laudig
Shirley Laudig

Fifty-six

Elaine Lilly
Carol Lindsay
Don McAfee
Glenn McClanan

Mary Ann McEachern
Lois Ann McGuire
Emily McMullen
Tom Mantiply

George Marshall
Henry Masters
Doris Minix
Aubrey Moon

Ellis Moore
Bill Murdock
Martha Nash
Mary Elizabeth Nash

Harold Nelson
Wynne Anne Newton
Bill Nixon
Barbara Olgers

Edith Peters
Doris Petticrew
Robert Phelps
Holly Phillips

Norma Pickeral
Pat Pollard
Bob Power
Barbara Price

College

Joan Randle
Bob Seward
Bill Scott
Barbara Smith

Irene Stanley
Ralph Steele
James Steuart
Lawrence Stewart

Ollie Sullivan
Cecil Taylor
Tom Tiller
Mildred Travis

Anna Upeslaja
Theo Vermeltfoort
Ina Walker
Miles Wasserman

Phyllis Waugh
J. T. Weaver
Preston Willson
Anne Windler

Evelyn Wisecarver
Richard Witcofski
Bill Wood
Danny Woodridge

Betty Wright

L

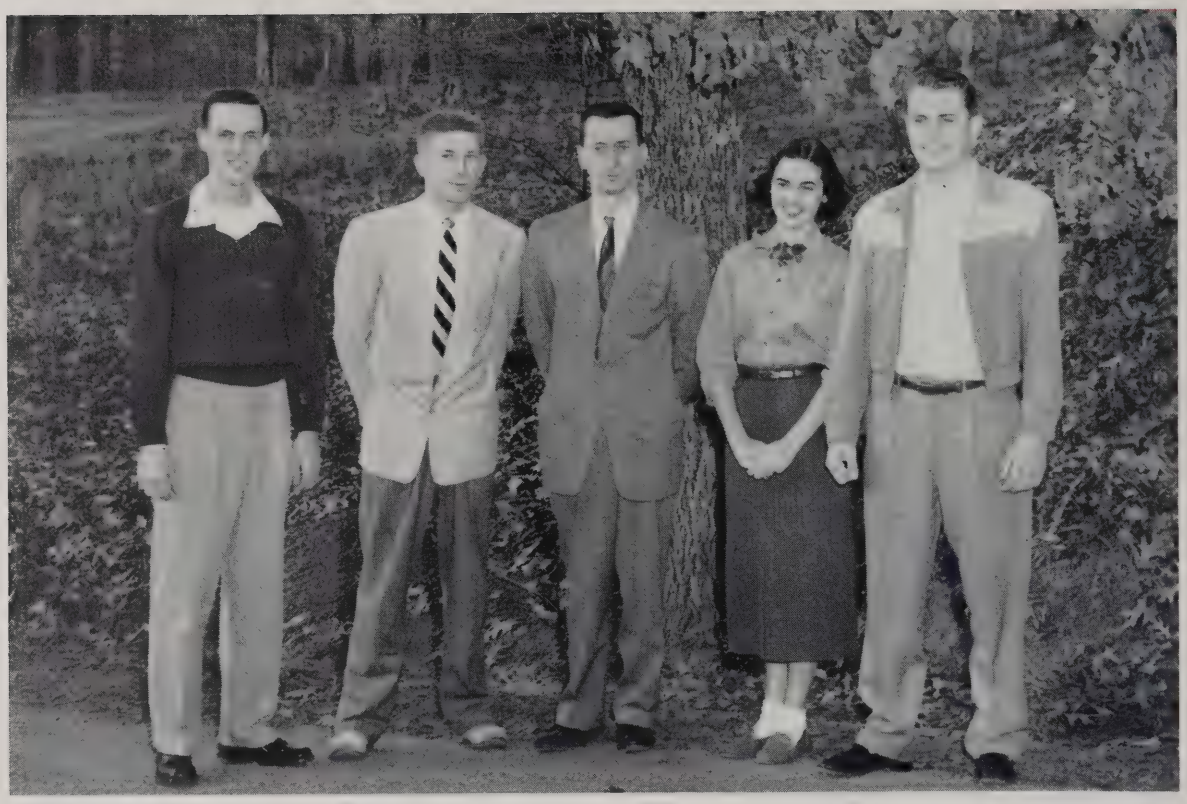

Ferguson Almond Mahan Parker Bradley

Freshman Class Officers

BOB BRADLEY ..... *President*

ED FERGUSON ..... *Vice-President*

SYLVIA PARKER ..... *Secretary*

DALE ALMOND ..... *Treasurer*

DR. MAHAN ..... *Sponsor*

Fifty-seven

Don Adams
Jack Adams
Dale Almond
Cecil Angel
Bill Austin

Stanley Baker
Joan Bamber
Herman Barbour
Marvin Barnett
Jeannette Bevell

Patsy Bishop
Irvin Bloom
Walter Boroski
Stanley Bowler
Nancy Bozarth

Bob Bradley
Barbara Brew
Larue Brewer
Mary Lois Brown
Bobby Bullock

Eugene Byrd
Rebecca Cardwell
Wayne Carlton
Mary Rose Carpenter
Gary Cheatham

Garland Childney
Richard Clingenpeel
Jimmy Compton
Bill Cook
Martha Coulter

Pat Dalton
Marilyn DeWitt
James Dobson
Barbara Dodd
Leighton Dodd

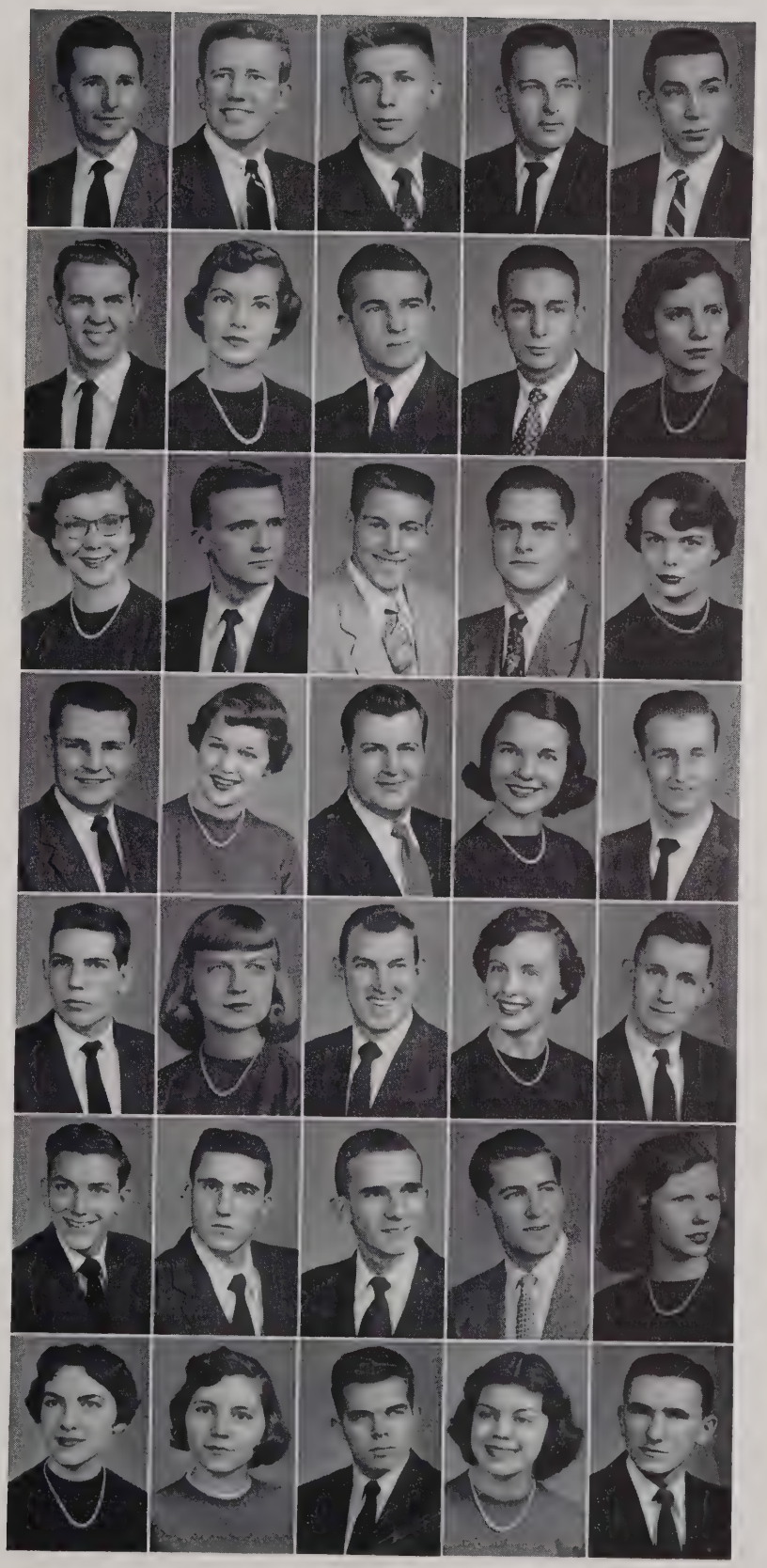

College

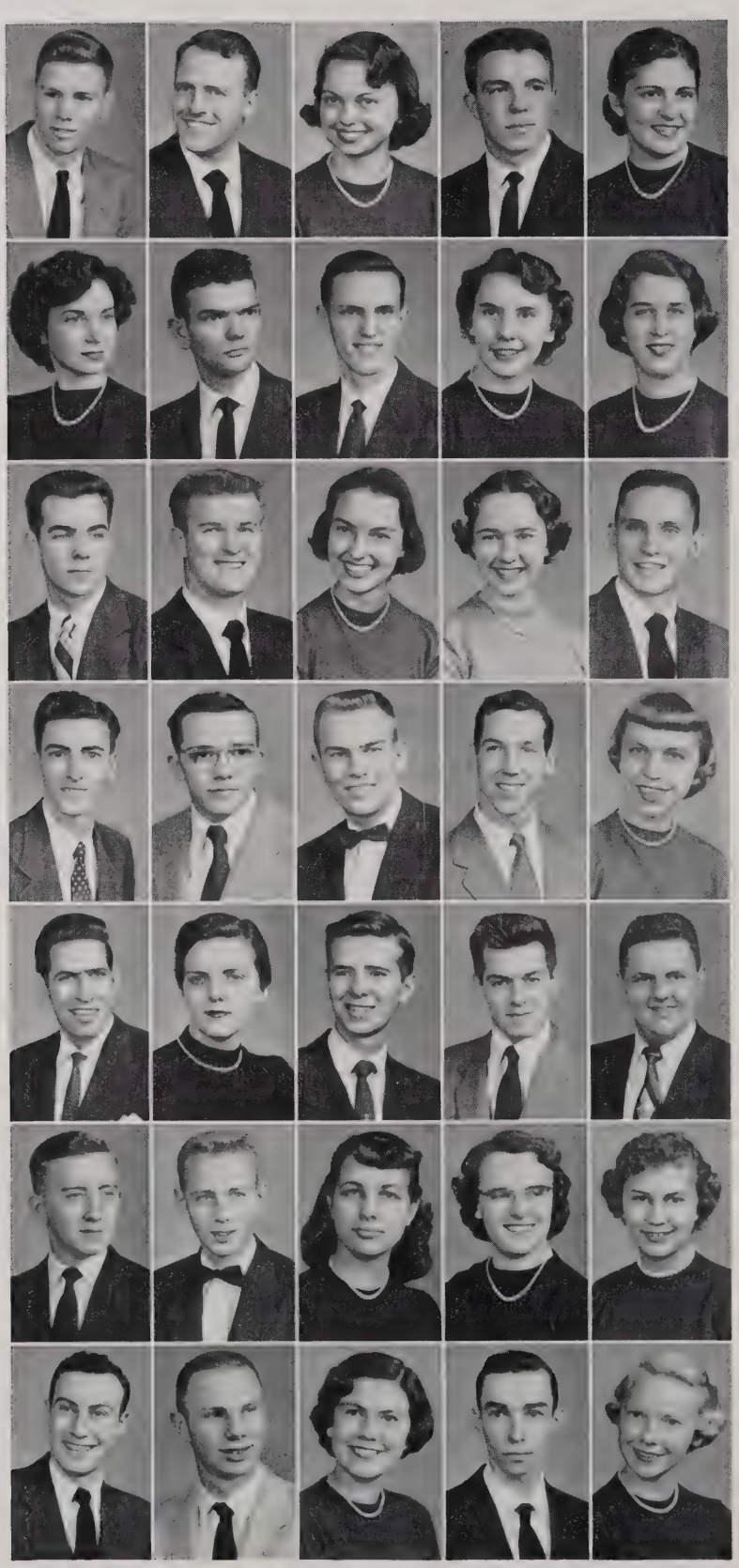

Earl Dooley
John DuVal
Betty Eggleston
W. P. Ellis Jr.
Shirley Erhart

Connie Farrar
Preston Farrar
Ed Ferguson
Maureen Flynn
Elaine Fogle

Steve Foltz
Bill Foutz
Joy Fowler
Jane Freer
Dean Frost

Joseph Garrison
Noland Gibbs
Mike Gillotti
Taylor Goode
Peggy Green

William Guill
Joanne Guthrie
Bob Harris
David Harrison
Fred Hartman

Wayne Harvey
Fred Hauser
Jackie Haynesworth
Louise Hebb
Virginia Herrin

Jewell Hilton
William Howell
Harriet Howerton
Webster Hudgins
Betty Hudson

Fifty-seven

John Hundley
Larry Hundley
William Inge
Carolyn Insco
Charles Kegley

Jackie Kent
Woody Kent
Richard LaFon
Dayton Lawman
Roberta Leary

Clayton Lescalleet
Gilliam Lewis
Woodrow Linton
Joyce Long
Gilmer Loving

Cleo McClendon
Elwood McCormack
Joyce McCormack
Lucy McDonald
Shirley Martin

George Mayhew
Norris Mitchell
Curtis Moore
Minnie Lou Morecroft
Carroll Morton

Barbara Moscati
Homer Nichols
Lisa Norgaard
Curtis Nunn
Herman Oliver

Nancy Padgett
Dickie Page
Phyllis Palmer
Betty Parker
Roy Parker

College

Sylvia Parker
Sandra Persons
Cynthia Phelps
Robert Poole
Ralph Powers

Joe Ramsey
Betsy Reynolds
Lee Richardson
Kenneth Roach
Julius Rosen

Shirley Salmon
Darlene Sapp
Elliot Shearer
Carolyn Smith
June Speakman

Grady Spry
Ella Sue Steigler
James Story
Kay Stout
Donna Taylor

Powell Terrel
John Turner III
Beverly VanTrump
Joseph Vaughn
Mildred Walton

Nancy Webber
Barbara Whitlow
Clyde Wilkinson
Bobby Williams
Mary Ann Williams

Peggy Winfrey
Alouise Witbeck
Betty Womack
Bob Yancy
Bill Young
Nancy Zehmer

ACTIVITIES

STUDENT BODY OFFICERS

Left to Right: Carl Gillespie, *president;* Anne Thompson, *secretary;* Tom Snavely, *vice-president*

STUDENT CABINET

Left to Right: Nelly Finch, Bob Bradley, Margaret Dowdy, John Chafee, Anne Thompson, Carl Gillespie, Tom Snavely, B. B. Baird, Charlie Flaugher, Morgan Sly, Barbara Lampa

STUDENT COURT

First Row: Larry Stewart, Connie Laudig, Katie Miller, Tom Snavely, Oliver Barnett, Carol Lindsay, Don Freeborn

Second Row: Lawrence Snead, Dave Arnold, Myron Kauffman

CAMPUS COUNCIL

First Row: Anne Thompson, Miss Weise, Mrs. Wells, Barbara Lampa.

Second Row: Tom Snavely, Carl Gillespie, Morgan Sly, Dean Turner, Mr. Wineman

HONOR COUNCIL

First Row: Louise Blakely, Bill Schuermann, John Chafee, Nancy Cochran, Barbara Waugh

Second Row: June Speakman, Joan Randle, Bob Seward, Sonny Lescallet, Richard Martin, Kayle Kelly, Amy Maxey

MEN'S DORM GOVERNMENT

Left to Right: Jerry Harrison, Larry Martin, Chuck Wickizer, Ed Ferguson, Jerry Smith, Bob Story, Morgan Sly, Bob Seward

WOMEN'S DORM GOVERNMENT

Left to Right: Connie Laudig, Marilyn Motley, Anne Lineberry, Barbara Lampa, Sarah Harris, Virginia Cushwa, Joy Fowler, Frankie Sibold

PI DELTA EPSILON

First Row: Miss Parker, Miss Coogan, Kathy Davis, Nelly Finch, Lou Anna Bowles

Second Row: Margaret Dowdy, Newton Fowler, Alan Brinkley, Mr. Turner, Mr. Williamson, Amy Maxey

BOARD OF PUBLICATIONS

First Row: Marian Phillips, Betty Wright, Nelly Finch, Lou Anna Bowles, Amy Maxey
Second Row: Kathy Davis, Bobby Bamber, Mr. Williamson, Miss Coogan, Mr. Hovda, Jack Cole, Mr. Roseberry, Maggie Dowdy

CRITOGRAPH

First Row: Bobby Bamber, Wynne Anne Newton, Maggie Dowdy, Jane Daniels, Irene Stanley
Second Row: Doris Ann Minix, Barbara Olgers, Jean Sims, Elaine Fogle, Barbara Waugh, Judy Bing, Billye Sue Bowyer
Third Row: Peggy Green, Nancy Padgett, Beverly Van Trump, Frances Cheek, Betty Wright, Harriette Harvey, Newton Fowler, Phyllis Newcomb, Minnie Lou Morecroft
Fourth Row: Patricia Pollard, Sylvia Parker, Joy Fowler, Phyllis Palmer, Patricia Bishop, Betty Womack, William Bowles, Noland Teague, Anna Ford Hughes
Fifth Row: Glenn McClanan, Charles Flaugher, Mary Frances Carwile, Elaine Guthrie, Charles Wickizer, Charles Davis, Lloyd Hoppe, Wayne Harvey, Edward Ferguson
Sixth Row: Clyde Fitzgerald, Cynthia Phelps, William Young, Carol Lindsay, Glenn Johnson, Joyce Long, Kay Stout, Betty Parker, John Brodmann
Seventh Row: Larry Stewart, Emily McMullen, Ella Sue Steigler, Robert Poole, Miles Wausserman, Sandra Persons, Lawrence Snead, Marilyn Motley, Carroll Gardner

ARGONAUT EDITORIAL STAFF

First Row: Barbara Waugh, Nelly Finch, Amy Maxey, Kathy Davis, Virginia Blankenship, Estherina Shems

Second Row: Mary Witt, Darlene Sapp, Mary Brown, Dixie Paisley, Harriette Harvey, Annette Agee, Shirley Salmon, Carolyn Insco, Irene Stanley

Third Row: Glenn Johnson, Peggy Winfrey, Walter Boroski, Jeannette Carlberg, Nancy Jacobs, Frances Cheek

ARGONAUT BUSINESS STAFF

First Row: Judy Bing, Martha Coulter, Marian Phillips

Second Row: Shirley Martin, Mary Rose Carpenter

Third Row: Penny Flynn, Gilliam Lewis

HORNET

Left to Right: Lou Anna Bowles, Betty Wright

PRISM

Left to Right: Nolan Teague, Jack Cole, Alan Brinkley, Jane Freer, Harmon Haymes, Gilliam Lewis

OMICRON CLUB

Left to Right: Dean Turner, Carl Gillespie, Morgan Sly, B. B. Baird, Mr. Belcher, Newton Fowler, Dr. Matthews

KAPPA OMEGA PHI

Left to Right: Estherina Shems, Anne Thompson, Nancy Cochran, Barbara Jones

BUSINESS CLUB

First Row: Marilyn Motley, Lawrence Snead, Freeman Moore, Mr. C. Grady Chesson, Dr. Matecki

Second Row: Harold Nelson, Chuck Carwile, Ross Beavers, Kitty Davis, Clyde Fitzgerald, Barbara Olgers, Ray Adams, Jean Sims, Doug Allen, Ina Walker, Nancy Jacobs, Ray Shields, Mrs. Matecki

Third Row: Raymond Jones, Robert Rogers, Bill Wood, Harmon Haymes, Dick Wingfield, Joe David Kyle, Ann Bruce, Dayton Lawman, Glenn McClanan

INTERNATIONAL RELATIONS CLUB

First Row: Carol Lindsay, Johnny Parsons, B. B. Baird, Jane Daniels, Jerry Collins, Barbara Lampa, Judy Bing, Anne Thompson, Elaine Fogle, Billye Sue Bowyer, Larry Stewart

Second Row: Doug Allen, Dick Wingfield, J. C. McIvor, Jerry Harrison, Bob Bradley, Newton Fowler, Glenn McClannan, Pat Thomas, Jimmy Spain, Carl Gillespie, Duke Howard, George Mayhew, Kayle Kelly

KAPPA DELTA PI

First Row: Mary Witt, Nita Shufflebarger, Louise Blakely, Nancy Cochran

Second Row: Mr. Evans, Amy Maxey, Kathy Davis, Marian Phillips, Nelly Finch, Nancy Thomas, Dr. Matthews

FUTURE TEACHERS OF AMERICA

First Row: Nancy Thomas, Nita Shufflebarger, Annette English, Nancy Harrison

Second Row: Marilyn Motley, Katie Miller, Mary Witt, Amy Maxey, Mrs. Scott, Louise Blakely

Third Row: Faye Calvert, Kathy Davis, Marian Phillips, Nancy Goggin, Glenn Johnson, Barbara Waugh, Mary L. Howell, Peggy Rudder, Dixie Paisley

ALPHA PSI OMEGA

First Row: Chuck Wickizer, Annette English, B. B. Baird, Jessie Burks, Mr. Hailey
Second Row: Ann Windler, Harriette Harvey, Newton Fowler, Joan Morris, Anna Ford Hughes

L. C. PLAYERS

First Row: Joan Randle, Becky Cardwell, Shirley Thompkins, Nancy Jacobs, Elaine Guthrie, Carol Geddes, Emily McMullen
Second Row: Jo Ann Eudy, Minnie Morecroft, Lisa Norgaard, Arcel Thomas, Harriette Harvey, Marian Phillips, Chuck Wickizer, Ginny Blankenship, Cynthia Phelps, Patricia Pollard, Otis Riley
Third Row: Anna Hughes, Maggie Dowdy, Anne Windler, Billye Sue Bowyer, Mary Frances Carwile, Richard Rundell, Mrs. Hill, Doris Pettigrew, Dr. Mahan
Fourth Row: Mr. Hailey, Bob Drinkard, Al Hagy, Dean Frost, Charles Flaugher, Gerould Ward, Glenn McClanan, Gene Laughorne, Leonard Garrett, Preston Willson, Stanley Baker, John Turner, III

CHI BETA PHI

First Row: Miss Griffin, Estherina Shems, John Brodmann
Second Row: Myron Kauffman, Tom Snavely, Carol Lindsay, Mildred Travis, Barbara Smith, Al Hagy
Third Row: Charles Goolsby, Dr. Garretson, Otis Doss, Dr. Matthews, Richard Witcofski, James Weaver, Don McAfee, Mr. Pettus, Dr. Mahan, Larry Martin

IOTA BETA GAMMA

First Row: Tom Snavely, Artie Saul, Estherina Shems, Richard Arnold
Second Row: Tom Johnson, Lowell Hanks, Oliver Barnett, Carey Murray, Mildred Travis, Dr. Mahan
Third Row: Mr. Freer, Jack Burford, Larry Martin, Myron Kauffman, Melvin Mitchell, Al Hagy, Eddie Stinnett

PADEREWSKI CLUB

First Row: Billye Sue Bowyer, Joan Canter, Joan Morris, Anne Lineberry, Shirley Laudig, Jane Helsabeck
Second Row: Ora Mae Ingram, Jane Hazelhurst, Joy Fowler, Sylvia Parker, Vera Janutolo, Sarah Harris, Lisa Norgaard, Jean Sims.
Third Row: Gene Laughorne, Martha Nash, Barbara Dodd, Carolyn Insco, Phyllis Wilson, Mary L. Howell, Joan Randall, Jo Ann Eudy, Joe Ben Jamison, Richard Rundell
Fourth Row: Bill Young, Grat Rosazza, Benny Faidley, Donald Davis, Don McAfee, Preston Willson, John Brodmann, Al Hagy, Chuck Carwile, Richard Martin, Gerould Ward, Jr.

ASSOCIATION OF RELIGIOUS WORKERS

First Row: Walter Boroski, Carolyn Insco, Kayle Kelly, Tom Jones, Lloyd Hoppe
Second Row: Charlie Flaugher, Barbara Waugh, Marian Grizzard, Gene Laughorne, Chuch Wickizer, Virginia Cushwa, Lois Umberger, Bill Whitehurst
Third Row: Frankie Sibold, Richard Davis, Barbara Dodd, Sarah Harris, Elaine Fogle, Ginny Herrin, Sylvia Parker, Bob Seward
Fourth Row: Barbara Jones, Woody Kent, Bob Bradley, Curtis Nunn, Jane Helsabeck, Joan Randle, Don McAfee, Bill Murdock

STUDENT CHRISTIAN ASSOCIATION

First Picture: PERSONAL AND CAMPUS AFFAIRS

First Row: Wynne Anne Newton, Irvin Bloom, Fred Hartman, Peggy Green, June Speakman, Benny Faidley

Second Row: Clyde Givens, Gerould Ward, Mr. Sawyer, Mike Gillotti, Gene Laughorne, Martha Coulter, Ella Sue Steigler, Wayne Elgin

Second Picture: CHRISTIAN FAITH AND HERITAGE COMMISSION

First Row: Chuck Wickizer, Barbara Price, Bill Young

Second Row: Barbara Waugh, Ora Mae Ingram, Bill Cook, Betsy Reynolds, Miss Latham, Geraleen Freeman, Sylvia Parker, Don McAfee

Third Row: Gilliam Lewis, Sandra Persons, Emily McMullin, Marian Grizzard, Jane Hazelhurst

Third Picture: WORLD AFFAIRS COMMISSION

First Row: Edith Peters, Dale Almond, Jane Helsabeck, Mary Brown, Elaine Fogle, Peggy Winfrey, Bob Bradley

Second Row: Nolan Teague, Barbara Dodd, Martha Nash, Duke Howard, John Brodmann, Lois Umberger

Fourth Picture: INTERGROUP RELATIONS COMMISSION

First Row: Barbara Jones, Kathy Davis, Lisa Norgaard, Carolyn Insco

Second Row: Estherina Shems, Walt Boroski, Virginia Cushwa, Connie Farrar, Anne Windler, Marian Saunders

PHILOSOPHICAL SOCIETY

Front Row: Tom Jones, Alan Brinkley, Lois Umberger, Dr. Morgan

Back Row: Barbara Hise, Jane Freer, Bill Whitehurst, Morgan Sly, Barbara Jones, Dr. Teller, Mrs. Hill

GERMAN CLUB

Front Row: Harold Evans, Evelyn Jamison, Dr. Teller, John Brodmann

Back Row: Harmon Haymes, Estherina Shems, Louis Moschler, Barbara Price

FORENSIC TEAM

Left to Right: Jerry Collins, Betty Mae Kovacs, Carl Howard, Dr. Garretson, Margaret Dowdy, Glenn McClanan, Marvin Barnett

URANIANS

First Row: Elva Smith, Barbara Lampa, Nancy Eustace

Second Row: Annette English, Katie Miller, Martha Nash

LYNCHBURG COLLEGE

First Row: Lucy Cantieri, Norma Pickeral, Connie Laudig, Phyllis Wilson

Second Row: Sarah Harris, Katie Miller, Joy Fowler, Jane Helsabeck, Joan Randle

Third Row: Jimmy Compton, Ronald Jackson, Benny Faidly, Gerould Ward, Joe Ben Jamison

Fourth Row: Grat Rosazza, Charles Kegley, Al Hagy, Ray Hudson

TOURING CHOIR

First Row: Betty Mae Kovacs, Shirley Laudig, Paula Wood, Anne Lineberry, Billye Sue Bowyer

Second Row: Virginia Cushwa, Shirley Thompkins, Jo Ann Eudy, Shirley Erhart, Ellis Moore

Third Row: Gene Laughorne, Harmon Haymes, Bob Seward, Preston Willson, Fred Hartman

Fourth Row: John Brodmann, Don McAfee, Bill Bowles, Bill Schuermann, Richard Rundell

PHYSICAL EDUCATION MAJORS CLUB

First Row: Tom Tiller, Mary Witt, Merle Goldman, Nelly Finch, Mrs. Inghram
Second Row: Shirley Thompkins, Harriette Harvey, Dixie Paisley, Faye Calvert
Third Row: Herman Garbee, Frances Cheek, Ralph Crockett, Pat Pollard
Fourth Row: Robert Floyd, Ginny Blankenship, Jim Crawley, Shirley Mays
Fifth Row: Coach Fox, Aubrey Moon, Coach Shellenberger

SECOND SEMESTER STUDENTS

First Row: Frances Rucker, Harry Gray, Owen Burks, Jim Deyerle
Second Row: Ashby Lazenby, Ray Mason, Bob Nevins, Noland Greggory
Third Row: Neil Scott, Richard Holt, Joe Richardson, Richard White
Fourth Row: Wesly Yates, Harold Burdette, Roy Minix

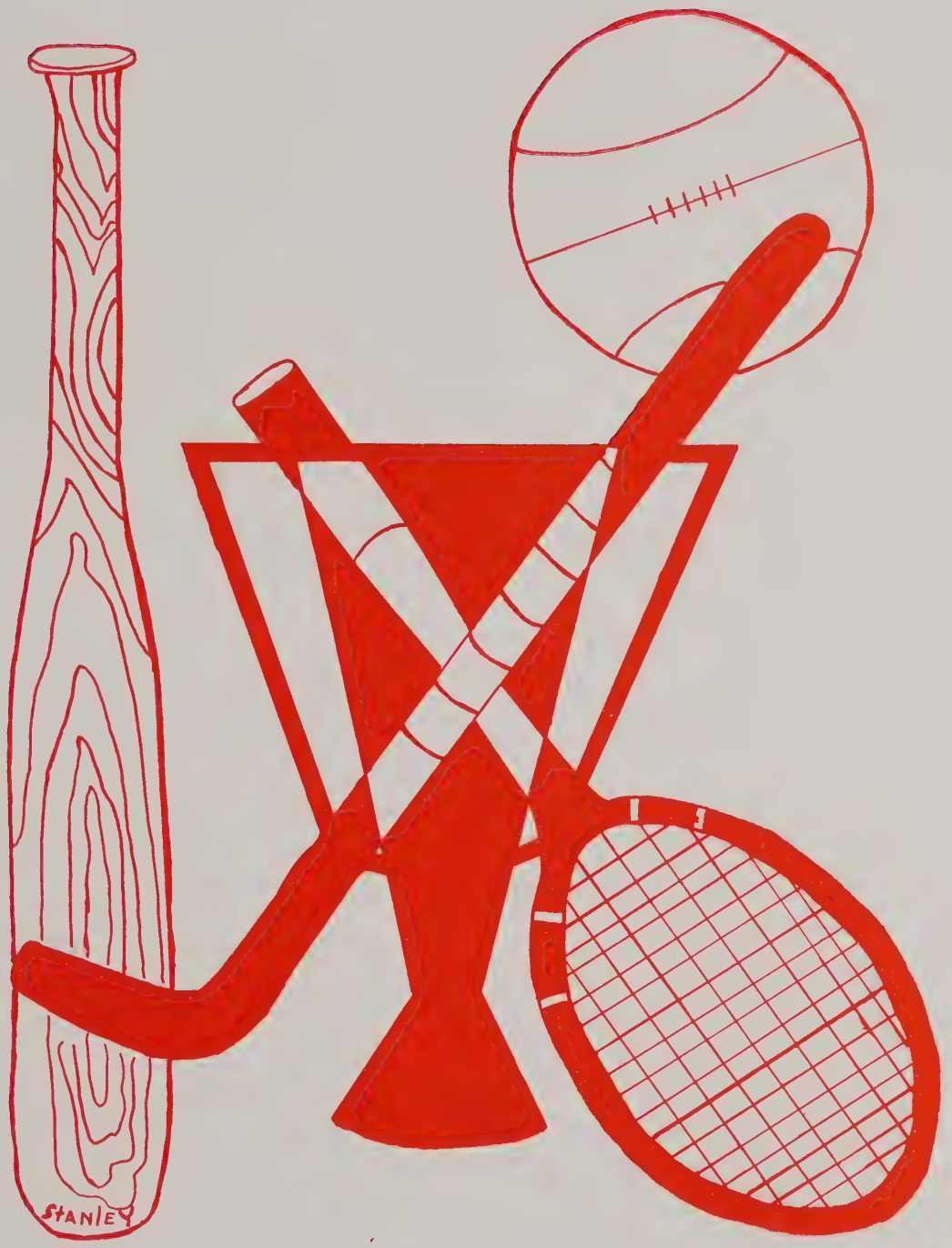

ATHLETICS

Top Row: Mrs. Ingram, Miss Berkley
Bottom Row: Mr. Shellenberger, Mr. Fox

ATHLETICS

Athletics on the Lynchburg College Campus play a vital part in the life of its students. Under the leadership of capable coaches the school offers an intercollegiate and an intramural program which meet the needs of many students. The varied athletic program is characterized by co-operation, fair play, and good sportsmanship.

HOCKEY TEAM

First Row: Ann Windler, Faye Calvert, Guelda Campbell, Dixie Paisley, Nelly Finch, JoAnna Bower, Jeanette Bevell

Second Row: Shirley Thompkins, Betty Jean Creger, Mary Witt, Betsy Booker, Frances Cheek, Harriette Harvey, Lucy McDonald, Jane Helsabeck, Pat Pollard, Miss Berkley

GIRL'S BASKETBALL TEAM

First Row: Mary Witt, Miss Berkley, Lou Anna Bowles

Second Row: Elva Smith, Faye Calvert, Betty Thornton, Nelly Finch, Betty Jean Creger, Frances Cheek, Becky Moseley, Penny Flynn, Betty Wright, Mary Rose Carpenter, Nancy Webber, Harriette Harvey, Guelda Campbell, JoAnna Bower, Dixie Paisley

GIRL'S TENNIS TEAM

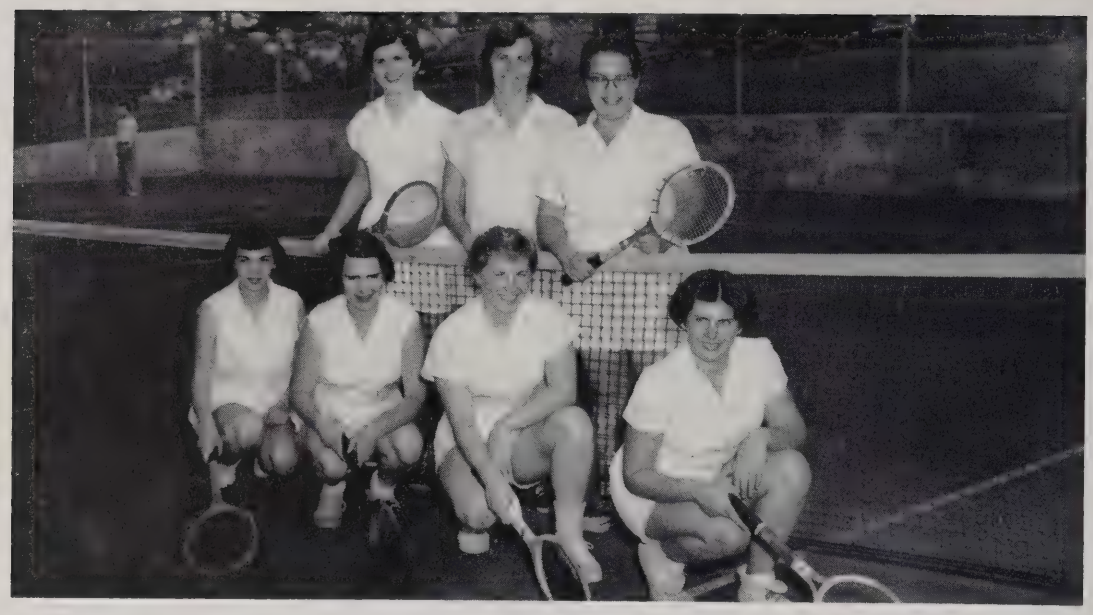

First Row: Dixie Paisley, Nelly Finch, Nancy Webber, Faye Calvert
Second Row: Betty Wright, Mrs. Ingram, Harriette Harvey

GIRL'S BASKETBALL RECORD

Lynchburg	49	Sweet Briar	32
Lynchburg	30	R.P.I.	42
Lynchburg	47	Averett	50
Lynchburg	43	Madison	47
Lynchburg	42	Roanoke	45
Lynchburg	31	Bridgewater	46
Lynchburg	43	Averett	50
Lynchburg	77	Roanoke	52
Lynchburg	32	Westhampton	48

CHEERLEADERS

Left to Right: Margaret Dowdy, Martha Nash, Betty Jean Creger, Joy Fowler, Barbara Lampa, Mildred Walton, Lois Redford, Nancy Padgett, Barbara Moscati

SWIMMING TEAM

First Row: Elwood McCormick, Ervin Bloom, Brian Miracle, Richard LaFon, John Hundley
Second Row: Jack Cole, Fred Hauser, Taylor Goode, Morgan Sly, Pat Thomas

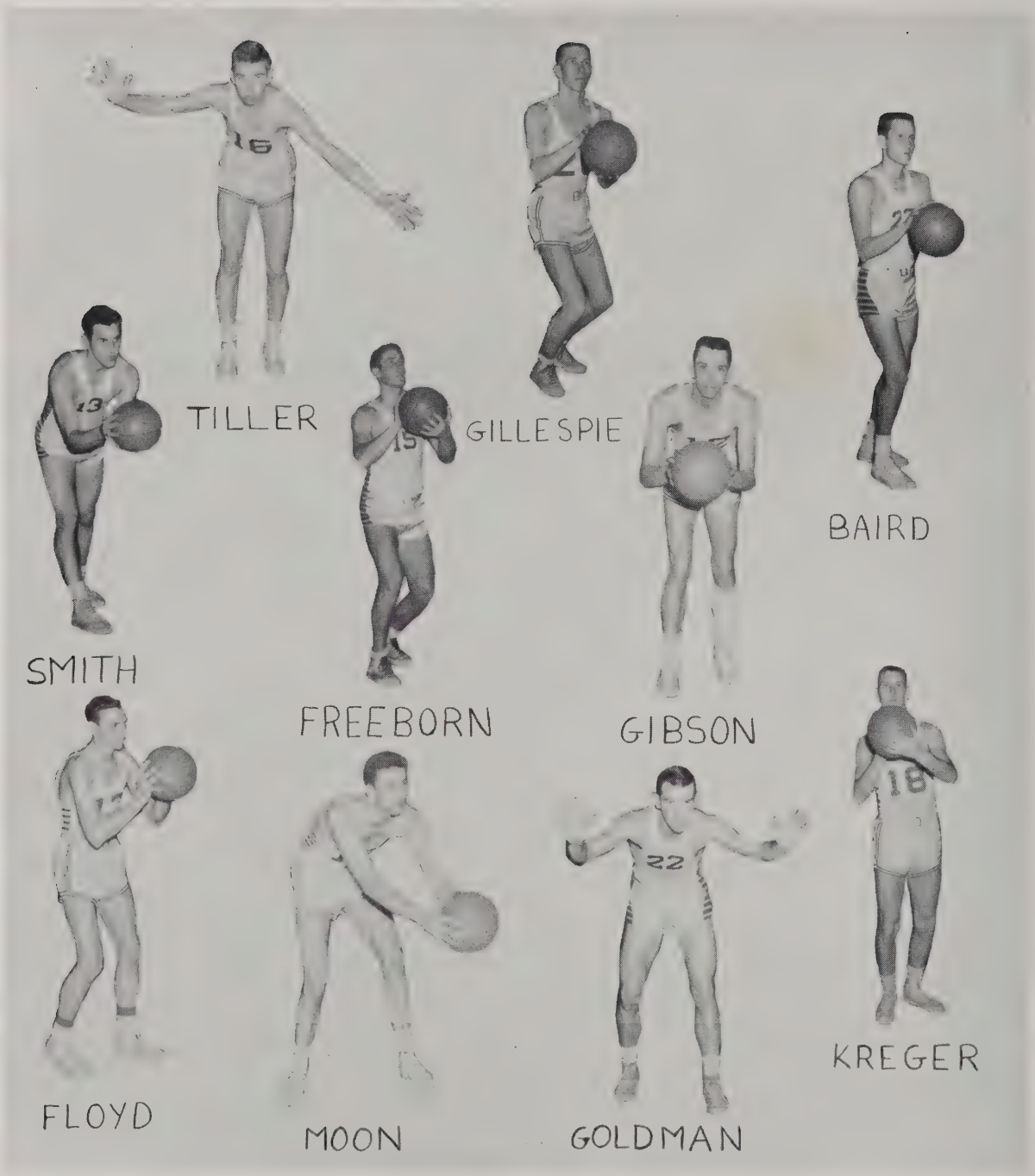

VARSITY BASKETBALL

JUNIOR VARSITY BASKETBALL

First Row: Charles Kegley, Skip Eskew, Sonny Phillips, Bill Schuermann, Dale Almond, Dick Jarrett

Second Row: Coach Fox, Raymond Poff, Bob Bradley, Herman Garbee, Steve Foltz

Third Row: Earl Dooley, Bill Foutz, Mickey Hopkins, Larry Martin, Doug English

VARSITY BASKETBALL RECORD

L.C.	63	Union Theological	33	L.C.	47	Randolph-Macon	62
L.C.	56	R.P.I.	62	L.C.	53	R.P.I.	61
L.C.	39	Washington & Lee	72	L.C.	57	V.M.I.	97
L.C.	33	V.M.I.	79	L.C.	55	Roanoke	68
L.C.	75	Bluefield	83	L.C.	67	Towson	39
L.C.	61	Emory and Henry	79	L.C.	74	Emory & Henry	100
L.C.	51	Bluefield	55	L.C.	65	Bridgewater	77
L.C.	98	Baltimore U.	142	L.C.	60	King College	47
L.C.	44	Roanoke	75	L.C.	64	Towson	71
L.C.	73	Bridgewater	75	L.C.	64	Gallaudet	69
L.C.	70	Gallaudet	44	L.C.	52	Randolph-Macon	60

CROSS COUNTRY

First Row: Preston Willson, Walt Boroski, Pat Thomas, Carl Gillespie, Earl Dooley

Second Row: Coach Shellenberger, Tom Snavely, Richard Witcofski, J. P. Kreger, Dickie Page, Roy Parker

TRACK

First Row: Earl Dooley, Bob Story, Bill Foutz, Dickie Page, Pat Thomas, Davy Crockett, Bill Bowles

Second Row: Dale Almond, Bill Jim Glass, Richard Witcofski, Preston Willson, Dick Jarrett, Jim Crawley, Al Hagy, J. P. Kreger, Coach Shellenberger

Third Row: La Rue Brewer, Ray Hudson, Walt Boroski, Carl Gillespie, Taylor Goode, Roy Parker, Merle Goldman, Richard Rundell, Newton Fowler

TENNIS TEAM

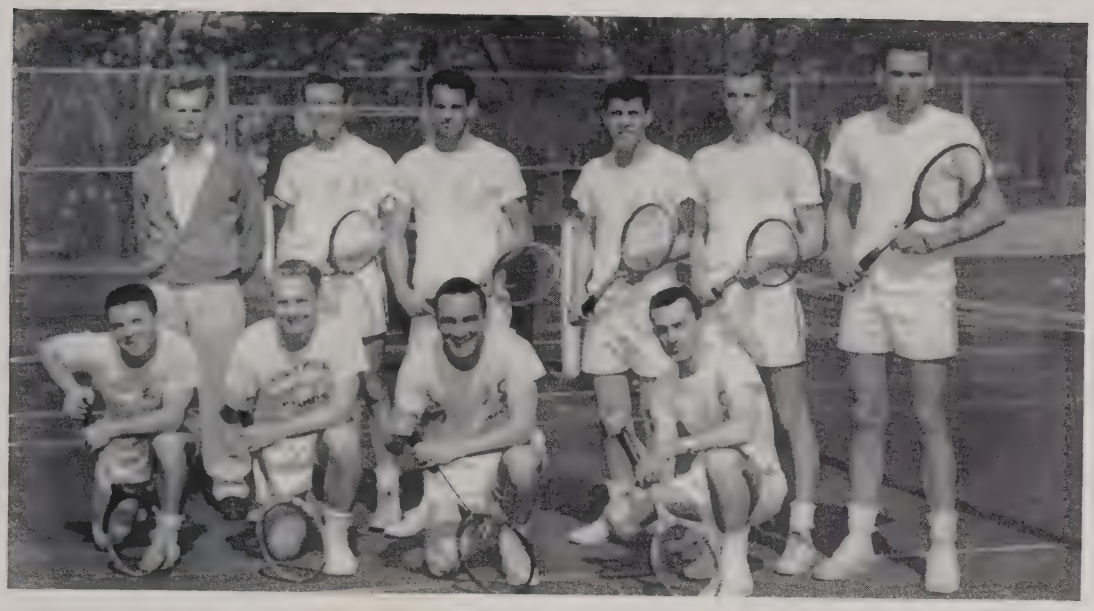

First Row: W. P. Ellis, H. C. Sublett, Marty Hodges, Nolan Teague

Second Row: J. C. McIvor, Billy Cress, E. C. Jamison, Bob Seward, Carl Gillespie, Lloyd Gibson

BASEBALL TEAM

First Row: Bob Bradley, Jimmy Stewart, Ray Wingfield, Eddie Stinnett, "Hap" Mays, Neil Scott, Ed Sandidge, Rip Floyd, Ralph Steele, Herman Garbee

Second Row: Coach Fox, Sonny Phillips, Aubrey Moon, Euell Naff, Jim Alexander, Ross Beavers, Danny Wooldridge, Tom Tiller, Ronald Lee White

INSIGNIA CLUB

First Row: Annette English, Becky Mosely, Mary Witt, Betty Jean Creger, Lou Anna Bowles, Kathy Davis
Second Row: Dixie Paisley, Guelda Campbell, Betty Thornton, Barbara Waugh, Jane Helsabeck
Third Row: Lois Redford, Vera Janutolo, Virginia Blankenship, Nita Shufflebarger, Marty Nash, Katie Miller, Barbara Lampa
Fourth Row: Elva Smith, Jeannette Carlberg, Pat Pollard, Margaret Dowdy, Jo Anna Bower, Nellie Finch, Frankie Sibold

VARSITY CLUB

First Row: Dick Huffman, Bob Bamber, Pat Thomas, Dick Arnold, Happy Mays, Bill Bowles
Second Row: B. B. Baird, Rip Floyd, Carl Gillespie, Eddie Stinnett, Ralph Steele
Third Row: Marty Hodges, Bob Seward, Aubrey Moon, Jim Alexander, Don Freeborn
Fourth Row: John D. Bevell, Jimmie Stewart, J. P. Kreger

MEN'S INTRAMURAL COUNCIL

First Row: Cullen Rosen, Ralph Crockett, Ross Beavers
Second Row: Homer Wooldrige, Davy Crockett, Billy Inge
Third Row: Herschel Lowe, Tom Tiller, Bill Cook
Fourth Row: Myron Kauffman, "Hap" Mays, Merle Goldman

WOMEN'S INTRAMURAL COUNCIL

Left to Right: JoAnna Bower, Dixie Paisley, Nelly Finch, Lou Anna Bowles, Guelda Campbell

INTRAMURAL FOOTBALL CHAMPIONS

First Row: Tom Tiller, Hank Masters, Ralph Shields, Stanley Baker, Aubrey Moon
Second Row: Danny Wooldridge
Third Row: Jimmy Stewart, Louis Cowins, Dick Jarrett

INTRAMURAL BASKETBALL CHAMPIONS

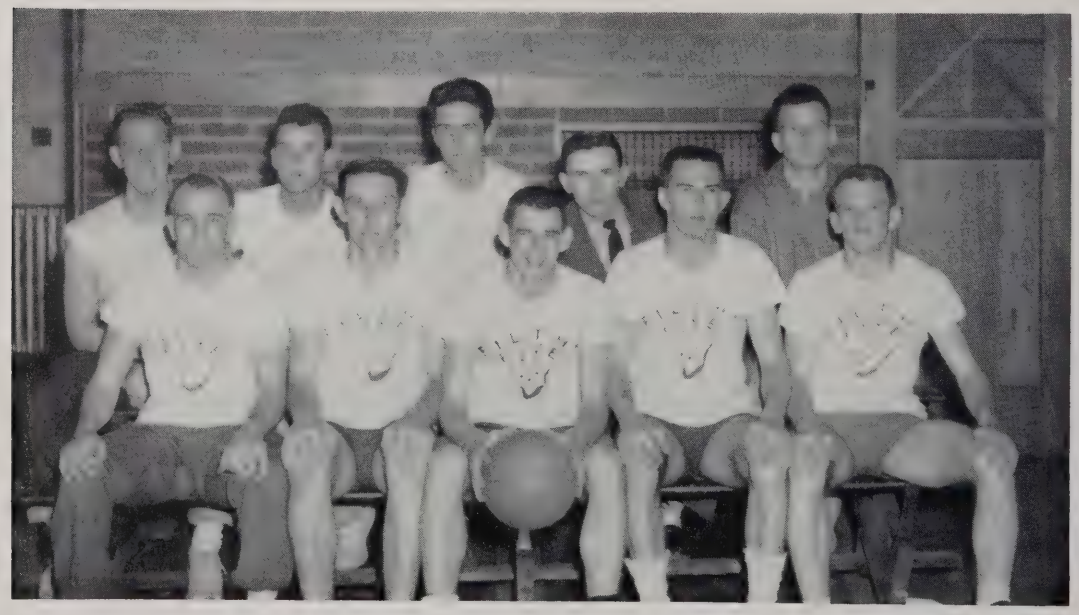

First Row: Dick Jarrett, Ralph Steele, Danny Wooldridge, Louis Cowins, Jimmy Stewart
Second Row: Stanley Baker, Glenwood White, Harold Evans, Leighton Dodd, Jim Crawley

GIRL'S INTRAMURAL BASKETBALL CHAMPIONS

First Row: Mary Frances Carwile, Geraldine Brown, Emily McMullen, Marty Nash, Judy Bing, Jane Daniels

Second Row: Shirley Laudig, Jane Helsabeck, JoAnne Riddle, Jeannette Carlberg, Lucy Cantieri, Pat Pollard

GIRL'S INTRAMURAL VOLLEYBALL CHAMPIONS

First Row: Harriette Harvey, Barbara Waugh, Vera Janutolo, Sarah Harris, Nelly Finch

Second Row: Faye Calvert, Kathy Davis, Becky Moseley, Billy Sue Morecroft, Betty Thornton, Dixie Paisley

DANCING IN THE DARK

SCHOOL LIFE

JOAN MORRIS
May Queen

JERRY HARRISON
May King

BARBARA LAMPA
Maid of Honor

DICK ARNOLD
Guard of Honor

MAY COURT

ANNE THOMPSON, B. B. BAIRD
Senior Representatives

KATHY DAVIS, JOHN BRODMANN
Junior Representatives

NANCY HARRISON, PRESTON WILLSON
Sophomore Representatives

BARBARA DODD, JAMES STORY
Freshmen Representatives

VARSITY COURT

Left to Right: CAROL LINDSAY, *sophomore representative;* JOAN MORRIS, *senior representative;* NANCY COCHRAN, *queen;* MARGARET DOWDY, *junior representative;* BARBARA WHITLOW, *freshman representative*

STUDENT TEACHERS

Let's

Patronize

Our

Advertisers!

Lynchburg College

SENIOR COLLEGE FOR MEN AND WOMEN

MEMBER OF SOUTHERN ASSOCIATION OF COLLEGES

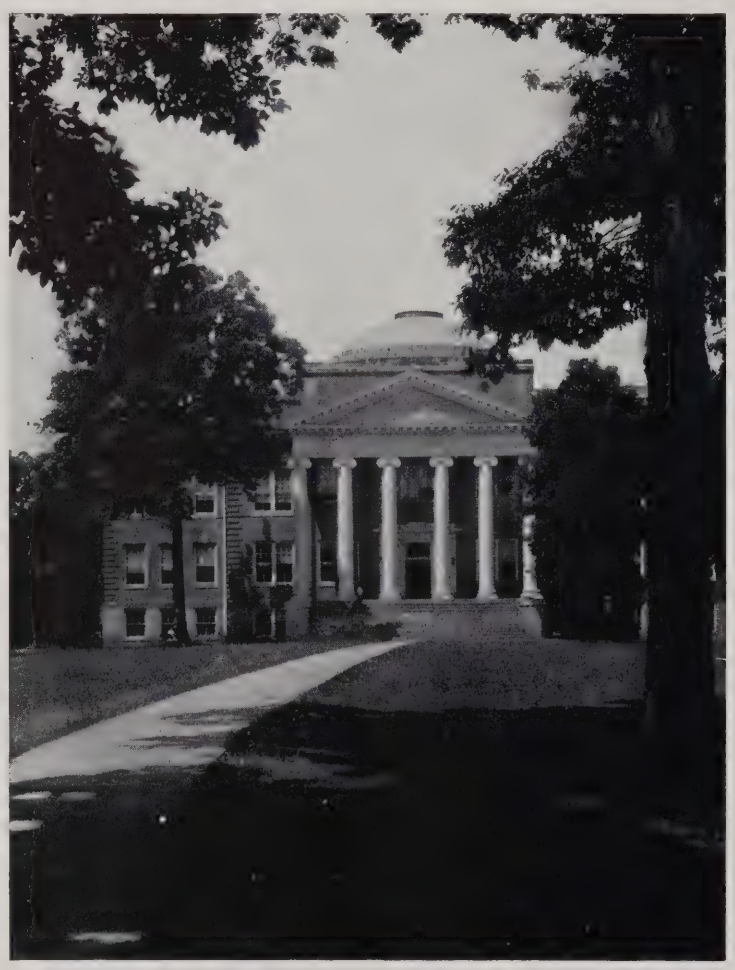

Thorough and Progressive Liberal Arts Curriculum
Strong Pre-Professional Courses
Music, Art and Speech, Teacher Training

•

Catalogue or Information Write
ORVILLE W. WAKE, PRESIDENT, LYNCHBURG, VIRGINIA

"CENTRAL VIRGINIA'S FASHION CENTRE"

In every city
in America

there is one
department store

whose name
is synonymous

with the city
it serves

— in Lynchburg
it's

MILLNER'S
THE SHOPPING CENTRE

Thank You-

FOR CHOOSING US AS YOUR OFFICIAL CLASS PHOTOGRAPHER

In the years to come we hope you will choose us again as your "official photographer" to record with fine photographs the many other memorable occasions in your life.

YOUR OFFICIAL PHOTOGRAPHER

Portrait Studio, Mezzanine Floor

Guggenheimer's

HEAR
LYNCHBURG
TOURING CHOIR
TUESDAY 8 P.M
PAN FRIED CHICKE
730AM to

WE STAND
BETWEEN
YOU
AND LOSS!

JAMES A. SCOTT & SON, INC.

General Insurance

Lynch Building

Phone 2-4577

VIRGINIA LAUNDRY CO.

•

CRUTCHFIELD'S DRY CLEANING & DYE WORKS

•

Quality Laundry and Dry Cleaning Service

W. D. Dinguid, Inc.

Funeral Directors

Lynchburg's Only Three Way Radio Ambulance Service
Modern Facilities and a Capable Staff

PHONE 23432
1016 Rivermont Avenue, Lynchburg, Virginia

Guggenheimer's

WHERE YOUR MONEY
GOES FURTHER

STEPTOE & PATTESON INC.
REAL ESTATE • INSURANCE
PROPERTY MANAGEMENT
217 NINTH ST. ESTABLISHED 1911

THE PEOPLES NATIONAL BANK & TRUST COMPANY
OF LYNCHBURG

LYNCHBURG, VIRGINIA

•

MILLER PARK BRANCH
With Drive-in Teller
1933 Fort Avenue

MAIN OFFICE
Eighth and Main Streets

•

Member Federal Reserve System And Federal Deposit Insurance Corp.

VOGUE

WHERE
THE
FASHION
CONSCIOUS
ALWAYS
SHOP
FIRST

822 Main Street

"Easiest Terms in Town"

BARR BROTHERS

Jewelers

813 Main Street Dial 4-2311

WLVA
WLVA-TV

Lynchburg, Virginia

Canada Produce Company

Nevin's Indian River Oranges
and Grapefruit
Canada's Premium Tomatoes

Phone 2-3483 Lynchburg, Va.

Mack and Ann's Restaurant

Famous For Fine Foods

Authorized Restaurant For
Lynchburg College
R.-M. W. C.
Sweet Briar

For the Finest in Drugs
and Drug Service

PATTERSON DRUG CO.

3 Stores
1020 Main Street—627 Main Street
Rivermont & Norfolk Ave.

Compliments of

CRADDOCK-TERRY SHOE CORPORATION

LYNCHBURG, VIRGINIA

BOY
WANTED

LITTLE
EVA

THE

FIRST

NATIONAL BANK

OF LYNCHBURG

SINCE 1865

10th & MAIN STREETS

and

FORT HILL BRANCH

THE OLD BIG STRONG BANK

BOWEN

Jewelry Company INC

9TH AND MAIN

Registered Jeweler—American Gem Society

Compliments of

JOHN E. GANNAWAY & CO.

(INCORPORATED)

THE
WHITE HOUSE RESTAURANT
Lynchburg's Student Headquarters

CARY CHEVROLET, Inc.
500 Main St. :-: Phone 5-2583
LYNCHBURG, VA.

McGEHEE

FURNITURE CO.

L. OPPLEMAN
825 MAIN :-: LYNCHBURG, VA.
ESTABLISHED 1890
Jewelry — Music — Luggage
DIAL 2-5751

HOME-OWNED
ANDERSON'S
PIGGLY-WIGGLY
SUPER MARKETS

HOME FURNITURE CO.
12th & Main
Formerly Weinsteins

HILL CITY TOBACCO CO.
16th and Kemper Streets
Distributors of
SCHRAFFT'S CANDIES

Compliments of
FORT HILL PHARMACY
WESTOVER PHARMACY

Famous Webster Brick
High Pressure Cured Weblite Block
ROANOKE-WEBSTER BRICK CO., INC.
Roanoke, Va.

Compliments of
BETSY ROSS
Bread—Cakes—Pies

SAVINGS EARN 3 to 4.56%.

The Co-operative Building and Loan Association

215 Ninth Street—Home Office
5224 Fort Avenue—Branch Office

Assets Over $7,000,000.00. Est. 1914.

"The American Home is The Safeguard of American Liberties"
—Own Yours—

J. NEWTON GORDON, Executive Vice-President

QUALITY DAIRY PRODUCTS, Inc.

201 Oakley Ave.

Lynchburg, Virginia

Dial 4-2464

For Better Cleaning Service

CALL

Wood Dry Cleaning, Inc.

548 Oakley Avenue

Phone 6-2685

"HOME FOR YOUR MONEY—MONEY FOR YOUR HOME"

FIRST FEDERAL SAVINGS AND LOAN ASSOCIATION of LYNCHBURG

DANDRIDGE MURRELL, President

Church Street at Ninth Phone 2-4589

LYNCHBURG, VIRGINIA

JAMES T. DAVIS

Twelve Twenty-Five Main Street

Phone 2-3407

Lynchburg's Leading Paint and Wall-Paper Store

J. S. GOVERNOR

1808 Main Street

GROCERIES

STATE INDUSTRIAL LOAN CORPORATION

Main Floor

Allied Arts Building

Lynchburg, Va.

"Virginia's Oldest

Trust Company

The Lynchburg Trust and Savings Bank

Offices

811 Main Street

and 2482 Rivermont Ave.

Member F. D. I. C.

JOHN J. MORRISON & SONS

Institutional & Office Equipment

DIAL 2-2301 605 MAIN STREET

LYNCHBURG, VIRGINIA

REMINGTON RAND INC.

Adding — Calculating

Typewriters and Supplies

Systems — Photo Records

Library Furnishings

Lynchburg Westover Dairies Inc.

PATRONIZE THE

COLLEGE SNACK BAR

LOCATED IN THE STUDENT LOUNGE

•

HELP KEEP THE STUDENT LOUNGE CLEAN

"MY BANK"
. . . for thousands

THE LYNCHBURG NATIONAL BANK & TRUST CO.

9th and Main Streets

DRIVE-IN BRANCH
9th and Commerce Streets

CHESTNUT HILL BRANCH
5206 Fort Avenue

Member F.D.I.C.

Safe, Courteous and Dependable

LYNCHBURG TRANSIT COMPANY

CHARTER BUS SERVICE

CHAFFIN'S
SHAMROCK RESTAURANT
(formerly Friend's)

674 Oakley Ave.

Dial 2-2151

BARKER-JENNINGS CORP.
WHOLESALE
LYNCHBURG, VIRGINIA

J. C. JONES
PAINT CONTRACTOR

PATRONIZE

OUR

ADVERTISERS

From Friend To Friend

Best wishes to the class of 1954! Churches and Church schools everywhere are eagerly awaiting your services and your vigorous young ideas.

As you go out to preach or to teach, we hope you will turn to your cooperative brotherhood publishing house, the Christian Board of Publication, for up-to-the-minute religious materials to meet your personal needs and complete teaching aids and supplies for your church and church school. We want to be your friend and work hand-in-hand with you to further Christ's realm.

Remember, the Christian Board of Publication is the only publishing house dedicated solely to prepare lesson materials and educational aids which meet the doctrinal emphases of the Christian churches. You will also find it your most dependable source of religious books from all leading publishers and for church equipment and supplies.

The Christian Board of Publication is a nonprofit-making service institution catering to the specialized needs of Disciples of Christ and their churches.

WRITE FOR FREE CATALOGS OF SUPPLIES

CHRISTIAN BOARD OF PUBLICATION

The Bethany Press — 2700 Pine Blvd. — St. Louis 3, Missouri

"LET
SCHEWELS
FEATHER YOUR NEST"

•

Corner Main and Eleventh Streets

CONNER PRODUCE
Lynchburg, Va.

Distributors of
CHOW ORANGES
AND GRAPEFRUIT

D. A. HINES CO., Inc.

•

Lynchburg's Oldest Paint and
Wall Paper Store

"YOUR STORE
OF VALUES"

SNYDER and BERMAN, Inc.
914 Main Street

FINE CLASS RINGS
ANNOUNCEMENTS
YEAR BOOKS
AWARDS

JOSTEN'S

Official Jeweler's for
Lynchburg College Rings

BILL DAY, Representative

669 Maple Avenue
Waynesboro, Virginia

Compliments

of

L. E. LICHFORD

WHOLESALE

GROCER AND PRODUCER

W. T. JONES

GENERAL CONTRACTOR

1957 FORT AVENUE LYNCHBURG, VA.

PHONE 5-2991

•

Our sincere appreciation to the many advertisers who have made our publications possible.

LYNCHBURG COLLEGE BOARD OF PUBLICATION

•

LYNCHBURG
ENGRAVING COMPANY
Quality Service

Designers and engravers of
the South's finest school
publications

LYNCHBURG, VIRGINIA

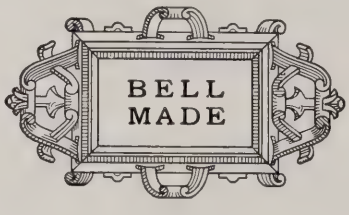

THE IMPRINT OF PRIDE

PRINTING is the great constructive force of the modern civilized world. It plays the indispensable part in the dissemination of news, in the expression and progression of political ideals, in the records and exchange of commerce and industry. It democratizes education, science, art, music —and broadens the scope of everything it touches. ¶To appreciate its high place in the esteem of an enlightened world, PRINTING MUST BE WELL DONE. Our offering to the cause of BETTER PRINTING is *REPRESENTED IN THIS ANNUAL*

J. P. BELL COMPANY, INC.

816 MAIN STREET · LYNCHBURG, VIRGINIA

Princeton University
Library
Princeton, New Jersey